



2020 Jewish Federation, Jewish Foundation & JCC ANNUAL REPORT

Powering
Through
TODAY
to Ensure
a Better
TOMORROW

TABLE OF CONTENTS

2	A Letter from Dr. Jeffrey Hoos	29	Community Engagement
3	Three Logos, One Organization	31.....	Adult Services
6	Charitable Investments	32.....	Jewish Foundation Senior Funds
7	Jewish Community Center	36.....	Advocacy
8	Planning & Allocations	39.....	2020 Annual Campaign Honor Roll
9	Camp Stories with Heart	53.....	Corporate Sponsors
10	Inclusion Story with Heart	54.....	Capital Campaign Honor Roll
11.....	An Accountant's Story	56	Barry Vine Send A Kid To Camp Scholarship Fund Honor Roll
12.....	Synagogues & Services	56	Pj Library Honor Roll
13.....	Jewish Foundation Scholarships & Grants	57.....	Friends of the J Honor Roll
14.....	Jewish Foundation Distribution	59	COVID-19 Response / Maimonides Community Response Fund
15	Jewish Foundation Snapshot	62	New Foundation Funds
16	Jewish Community COVID-19 Response	62	New Women of Vision List
19	For the Vulnerable	63.....	Perpetual Annual Campaign Endowment (PACE) Fund
20	A Love Story with Faith	64.....	Lion of Judah Endowment (LOJE) Fund
22	Jewish Camping & Education	66	2020 Board & Trustees
24.....	Israel & Overseas	70.....	Staff List
26	Women of Vision Grant Story		
28	Women of Vision Grants		



A LETTER FROM DR. JEFFREY HOOS



As I write these words in the end of August, I can't stop thinking of how our lives were affected due to the Corona virus pandemic. It seems this crisis will have a lasting impact on our communities, no matter what the future will bring. It will define us and the way we move forward.

As I complete my term as the President of the Jewish Federation of Greater New Haven, I'd like to reflect on one of my favorite quotes from Pirkei Avot:"

**"You are not obligated to complete the work,
but neither are you free to desist from it."**

Our work is built on the shoulders of professional and lay leaders. None of them completed the work and they continue to work for our community.

Thank you to the professionals in our community who have stood shoulder to shoulder with our lay leaders. Thank you for making our work easier. All of you have worked tirelessly under extreme conditions. Fire, Water, and Plague.....do not be surprised if locusts and frogs come very soon. I know one thing for sure: we are all working together to make our New Haven Jewish community better. Always moving forward despite the stumbling blocks put in front of us.

To my life partner, Betsy: Thank you have being by my side from the very beginning of our amazing life journey.

To our community: Thank you all for what all of you have done in the past, thank you for what you are doing now, and most of all, thank for what you will be doing in the future. Thank you for the honor of working with all of you. The work continues because we have not completed it, we can not desist from it, and we will never give up.

*Sincerely written,
Jeffrey*

THREE LOGOS, ONE ORGANIZATION

What is the Jewish Federation, Foundation, and JCC of Greater New Haven?

While each of the brands has a slightly different focus, we work as one to strengthen Jewish life in Greater New Haven and beyond.

Jewish Federation OF GREATER NEW HAVEN



Jewish Federation
OF GREATER NEW HAVEN



Jewish Foundation
OF GREATER NEW HAVEN



JCC
OF GREATER NEW HAVEN

The Jewish Federation is a convener and planner for the Jewish community, mobilizing resources at times of need and serving as the voice for our community in the public sphere. Through the Annual Campaign, the Jewish Federation sustains our community year after year. This past year, the Jewish Federation raised \$3 million through the Annual Campaign and other fundraising activities. In 2008, the JCC became integrated with the Jewish Federation.

The Jewish Foundation is an expert resource for charitable gift planning and endowments. It serves as a partner and resource for synagogues, local Jewish agencies, professional advisors and donors. The endowment is just under \$60 million and last year our charitable distributions exceeded \$2.7 million (75% of which was to local Jewish organizations and synagogues).

The JCC of Greater New Haven is the service arm of the organization, offering cultural, educational and recreational activities to people of all ages and walks of life. Its flagship programs are the Beverly Levy Early Learning Center, JCC Day Camps, and the many recreational and wellness programs. Driven by Jewish values, it is a big welcoming tent for all. The JCC and the Jewish Federation are one organization.

**Provides for
PRESENT needs**

**Provides for
FUTURE needs**

**Provides
services to
the community
at large**



THREE LOGOS, ONE ORGANIZATION



Jewish Federation
OF GREATER NEW HAVEN



Jewish Foundation
OF GREATER NEW HAVEN



JCC
OF GREATER
NEW HAVEN



Dr. Jeffrey Hoos
President
Jewish Federation of Greater
New Haven



Dr. Craig Sklar
Chair
Jewish Foundation of Greater
New Haven



Jeffrey Sklarz, Esq.
President
JCC of Greater
New Haven



Judith Alperin
Chief Executive Officer
Jewish Federation of Greater
New Haven



Lisa Stanger, Esq.
Executive Director
Jewish Foundation of Greater
New Haven



Scott Cohen
Executive Director
JCC of Greater
New Haven



STRENGTHENING JEWISH LIFE IN GREATER NEW HAVEN



"When Federations work together, each fulfilling their role, our community reaches heights it never would, going it alone. New Haven is stronger because greater Metro-West is stronger because Sarasota is stronger because Sacramento is stronger. When anti-Semitic violence happens, together we beat it back and thrive.

When a pandemic hits, we work together and we survive til the day when we can again thrive. Our system is built for the long haul. We are about honoring yesterday, leveraging today and most importantly building for tomorrow."

Mark Wilf, Jewish Federations of North America, President





CHARITABLE INVESTMENTS \$5,118,824

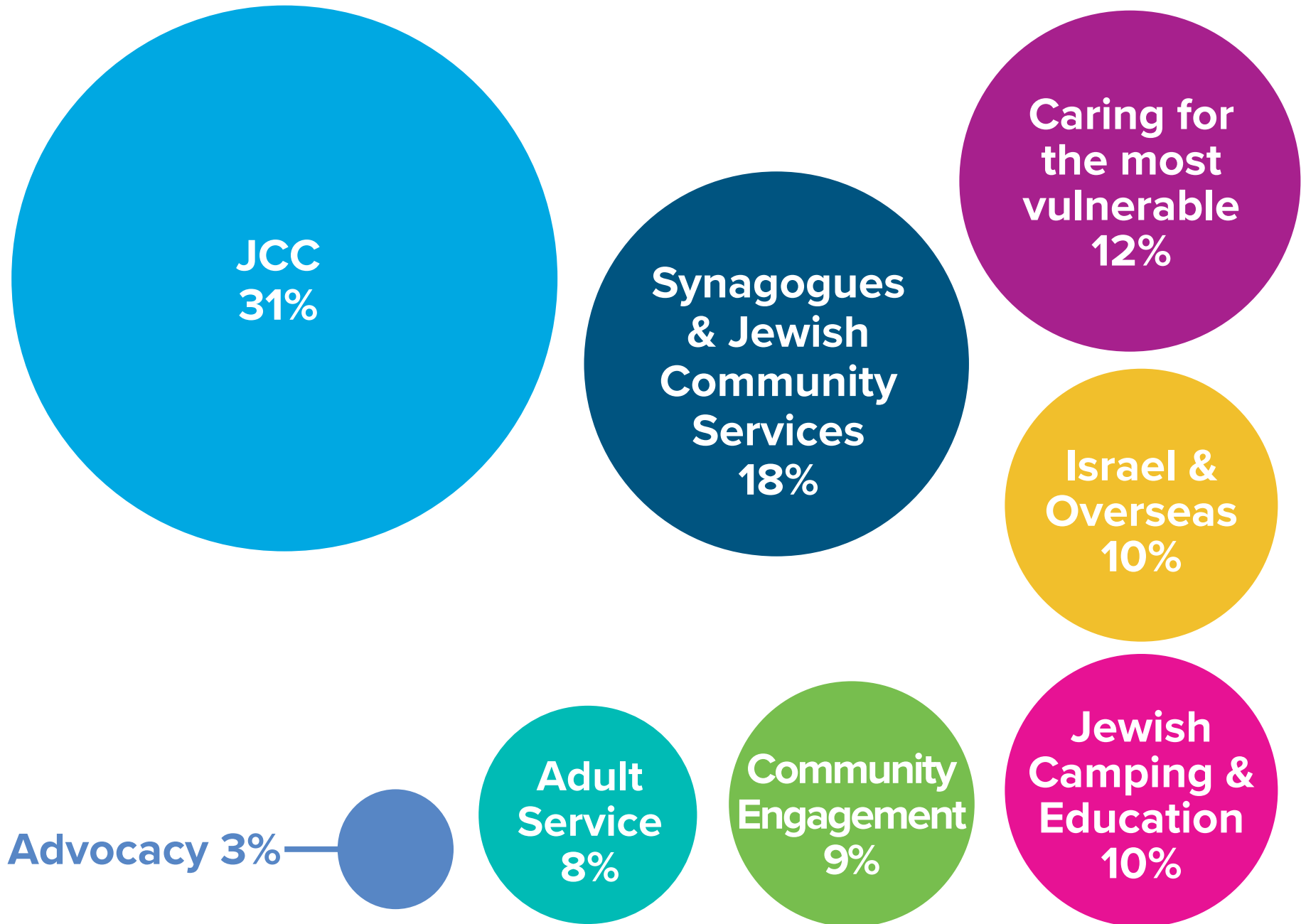

JEWISH COMMUNITY CENTER

A community hub like no other, the JCC of Greater New Haven is home to the Beverly Levy Early Learning Center, JCC Day Camps, children and youth enrichment, the Blue Marlins swim team, legendary basketball teams, award-winning fitness trainers, and a myriad of programs and services for people of all ages.

The JCC is not only a community favorite, as indicated by a recent Jewish Community Survey conducted by the Melior Group, it's also strategically important for the continuity of Jewish life in Greater New Haven. At a time where participation in synagogues is changing in the US, the JCC offers a culturally Jewish environment that presents a very low barrier for entry to Jewish life. Many families begin their journey at the JCC's Beverly Levy Early Learning Center where they form long-lasting connections. These families then continue to participate in programs like PJ Library and then return to JCC Day camps, year after year.

Before the COVID-19 pandemic hit, the J was full of activity. Membership was at an all-time high and 18,000 monthly visits were recorded. The growth in membership is attributed to the improvements made in the building after the fire, designed to create places for people to connect such as the new Rothberg Family climbing wall, the Cube, Café 360 and a newly appointed spa.

While we lost a large portion of our membership base due to COVID-19 pandemic-related measures and reactions, we proudly kept true to our mission, providing free access to valuable services rendered online. Within days of the stay-at-home orders, our staff created dozens of YouTube videos, followed by hundreds of Zoom classes. When we were able to open our doors in July, we became known as the safest gym option in the area and membership visits started to climb. It is impossible to predict the future, but we remain cautiously optimistic. We don't know how long the health risk will remain in effect or how long the financial implications will impact our communities; but we do know that our impact in the community is appreciated.

During the initial stay-at-home orders, hundreds of members elected to keep paying membership dues and tuition, even when our doors were closed for nearly three months. These contributions mounted to over half a million dollars. Notes and emails of appreciation kept pouring in, reminding our teams and hard-working volunteers about the importance of our vibrant JCC.

JCC Main Sources of Income

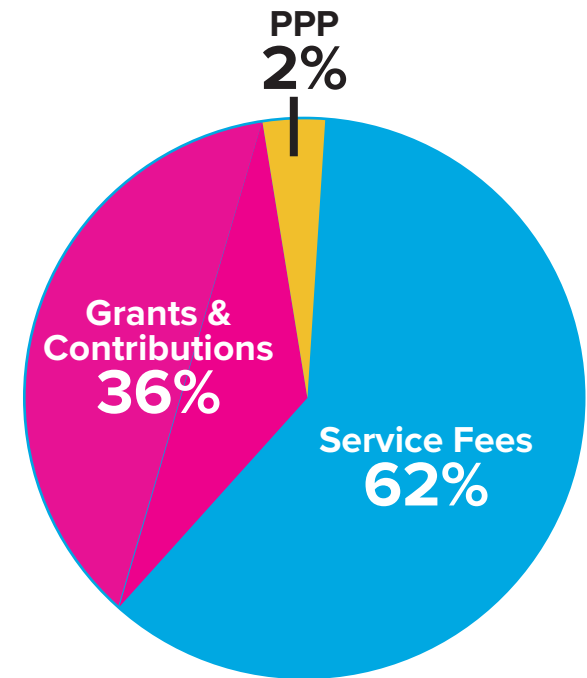

JCC Membership

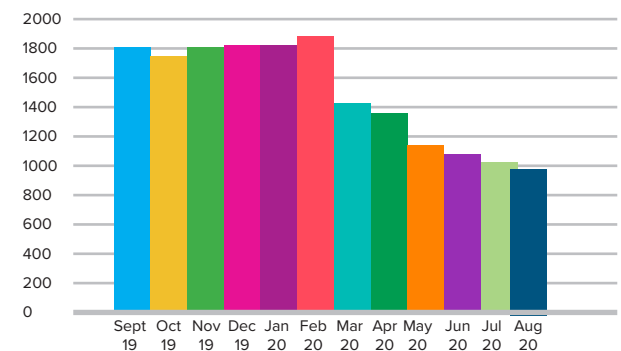



PLANNING & ALLOCATIONS

How does the Jewish Federation allocate Annual Campaign dollars?

The Jewish Federation's Planning & Allocations committee consists of 11 volunteer leaders from across the spectrum of Jewish New Haven. More than 20 agencies and programs apply for funding support each year and the committee diligently reviews applications, meets with agency and program representatives and does its best to recommend the deployment of allocable dollars, knowing there is never enough for the needs presented.

Some legacy funding for programs and initiatives that once flowed through Planning & Allocations have been moved within the Jewish Federation's annual budget. Examples of legacy programs include: Israeli Young Emissaries (Shinshinim), Center for Jewish Life & Learning, New Haven Holocaust Memorial landscaping, Yom Hashoah & Holocaust Memory programming.

LOCAL

Tier 1 Agencies/Day Schools

	Allocation '19
Ezra Academy	\$49,400
Camp Laurelwood	\$24,000
Jewish Family Service of Greater New Haven	\$111,118
JFS/Towers Collaborative Groups	\$7,820
Southern CT Hebrew Academy	\$87,100
The Towers: Jewish Programming	\$35,000

Total Tier 1 Agencies **\$314,438**

Connecticut Jewish Day Schools

New England Jewish Academy	\$2,600
----------------------------	---------

Other Agencies/Programs

BBYO	\$6,118
Camp Gan Israel	\$2,136
Hebrew Burial & Free Loan Association	\$2,200
New Haven Jewish Cemetery Association	\$2,000
New Haven Eruv	\$2,100
New Haven Mikvah Society	\$2,036
Quinnipiac Hillel	\$1,900
Slifka Center at Yale	\$1,000
UConn Hillel	\$8,000

Total Other Agencies/Programs **\$27,490**

Initiatives

Synagogue Initiative	\$5,000
----------------------	---------

TOTAL LOCAL ALLOCATIONS **\$349,528**

STATE/NATIONAL

State/National Programs

Jewish Coalition for Public Affairs	\$3,900
Jewish Federations Association of Connecticut	\$19,674

TOTAL STATE/NATIONAL PROGRAMS **\$23,574**

OVERSEAS & OTHER COMMUNITY

Support Agencies

Jewish Federations of North America	\$97,433
Israel & Overseas	\$217,354
Partnership2Gether (P2G) Afula-Gilboa Young Emissary Program	\$28,118
P2G Southern New England Consortium	\$10,625

TOTAL ISRAEL & OVERSEAS PROGRAMS **\$353,530**

P & A DISTRIBUTION **\$726,632**

CAMP STORIES WITH HEART



Thank you for allowing my child be a child this summer

My daughter just finished six weeks at the JCC Day Camps. There are no words to fully express the gift that you have given her - a summer of being, well... a kid playing with friends and having fun without a care in the world as it should be at 6 years old. While I hope this camp season was a financial success, I also hope everyone understands what a mitzvah camp truly was this year.

I'm sure many of you lost sleep over whether to open or not and we are grateful for all your hard work. It is because we know how much you care that we felt safe leaving our daughter in your care. From the first day at drop-off I was impressed with the well-oiled assembly line— it was efficient and serious about temperature taking and mask wearing, yet everyone still looked like they were having fun and greeted campers with a smile in their eyes (and I'm sure under their masks). There were happy tears in my eyes as I pulled away and saw my child sitting on the hill talking with some friends - just sitting and talking like she hadn't been able to do in nearly six months.

The camp team was creative at every turn. For example, we were all told that there would be no swim lessons this year. However, somehow Amy and her team found creative ways to get the kids to practice their skills and I've been told that my child has improved leaps and bounds from her last swim class at the JCC in early March. So here is our big, heartfelt thanks to the entire team from Deb and Alison, Sandy, Jess, Amy and all the counselors and specialist our child talks about constantly. I know there are many people working hard behind the scenes so please share this email internally, as appropriate, with any staff or board members that helped bring the 2020 JCC Day Camp to fruition.

—A grateful JCC member

Happier than they had been in months!

Our family couldn't be happier with our decision to send our children to the summer day camp at the JCC. Our children have looked forward to their time at camp for the past few years, and this summer was no different. We felt confident that they would be in a safe environment, and their experience exceeded our expectations. Everyone, from the administration and counselors, to the pool and other related staff, worked extremely hard to ensure that the children had the most fun summer possible. We noticed a marked change in our children's moods after just the first couple of days of camp; they were so much happier than they had been in months. We are so grateful to the JCC for providing our family with a sense of normalcy and an opportunity for our kids to have an amazing camp experience

—Marla Wasser, Camp Parent



INCLUSION STORY WITH HEART



Changing Lives Through the Inclusion Program at the JCC

This past year and for a second year in a row, the JCC of Greater New Haven served as a job training site for students from Chapel Haven Schleifer Center, a residential school and independent living community for adults with cognitive disabilities. The Inclusion Program partners with Chapel Haven Schleifer Center, to have students come to the JCC and intern in departments like facilities and marketing.

Robbie Marcus is a member of the inclusion program. Twenty-five years old, this is Robbie's third job, previously having worked at Walgreens and as a camp counselor. When the opportunity arose for him to begin at the JCC, he knew exactly what he wanted to do. "He's a problem solver," said Sarah Elsdon, Career Development Advisor at Chapel Haven, "so a job in facilities fit perfectly." Robbie's supervisor was Chris Serio, facilities manager at the JCC. "The relationship between Robbie and Chris was indescribable," Scott Cohen, JCC Executive Director, explained. Paul, Robbie's father, couldn't agree more. "Chris was spectacular. He had a perfect balance of making sure Robbie delivered on his duties while also understanding how a person with special needs works."

Robbie's job was to pioneer a "preventative maintenance" program: instead of waiting for something to go wrong, Robbie performed weekly inspections, trying to catch a problem before it became one. Going around the building with a checklist, he noted when he saw something that wasn't right. Soon, the check list became obsolete. "He asked me, 'if I find something that's not on the checklist, can I still tell you it needs fixing?'" Chris said. Scott noted how much maintenance improved with Robbie working. Light bulbs were changed more often, expired fire extinguishers replaced, alarm systems fixed, and sagging ceiling tiles removed.

Chris explained that Robbie didn't need much more help than anyone else might. "The knowledge was all there," he said. "The accommodation part was more along the lines of writing and carrying things, so we found ways to make it easier so he wouldn't get frustrated." With limited use of his arms, carrying a clipboard was difficult. Chris and Kaitlin Salisbury, Robbie's aid from Chapel Haven, came up with an alternative solution: Kaitlin followed Robbie on his inspections and wrote notes when he told her to. They then progressed to an iPad, making him even more independent. Watching Robbie succeed in the program has been an incredible experience for anyone who's met him. "You're only as happy as your least happy kid," Robbie's dad said. "All you can hope for your kids is that they find something they love that they're good at. I'm happy he's found that."

And Robbie? He couldn't have had more fun if he'd tried. "I loved working with Chris, and I've made so many friends at the JCC," he said, "everyone is so nice to me." He hopes to come back and volunteer.

AN ACCOUNTANT'S STORY

The accountant with a big heart

When Abe Vail moved from Brooklyn, NY to the neighborhood of Beaver Hills in New Haven with his wife and children back in 2015, he quickly discovered our beautiful community and everything local Jewish life had to offer. Within a few short years he found himself wearing several hats within the community and offering his professional skills as an accountant to the Jewish Federation, helping the organization impact local communities from behind the scenes. Vail joined the JCC as a member shortly after settling in New Haven, and quickly became involved in the organization. He joined the Board in order to “build bridges with the Chabad community” which he belongs to, with programs and special events. The fire which destroyed the building in 2016 and required months of renovations unfortunately put all the activities on hold, but his skills with numbers and finances then became very helpful. “Once I joined the Board, I became involved in the finance committee serving for two and a half years and then I transferred from the JCC Board to Jewish Federation Board”, he reports. Today he still maintains his position on the finance committee, and is working relentlessly on the budget for the coming year, with all the challenges that COVID-19 presents. “The JCC’s first interest is to be working with our

communities, I try to contribute to the community where I can and how much I can”.

Contributing from behind the scenes

Joining the Board has meant a lot to the accountant on a personal level. “Learning what’s out there, what the Jewish Federation does is wonderful. I grew up in Brooklyn where we have hundreds of organizations, here in New Haven the Chabad community is on the smaller side and learning all those various programs and the vast amount of good the Jewish Federation does is fantastic,” he says. The organization is indeed involved in countless programs which involve all groups and communities. “The Jewish Federation encompasses much more than the JCC, they have so many programs and activities, recently with the fundraiser for COVID, but also the soup kitchen and much more”, Vail tells. “When I went to my first meeting for new Board members, we were handed out the structure of the Jewish Federation and it is massive! The organizational chart was made of many lines and different icons all color coordinated, everything was linked together with hundreds of departments and organizations. There is so much going on, there is basically something for everyone, from toddlers, to senior citizens, to babysitting for parents who are working out”, he explains enthusiastically.



As providing help when needed is an important Mitzvah (good deed/commandment), his position allows him to fulfill this crucial aspect of Judaism: “It is also a great feeling to help out people. I am happy and

proud to be part of that!” Vail highlights that “the Board’s role is to facilitate helping the entity as a whole, which is then able to help specific communities.” He mentions the Masks for Connecticut program, created by the Jewish Federation of Greater New Haven to help prevent the spread of the virus, which allowed the distribution of over one million free masks within only a few weeks. “I went and packed a lot of masks, my sister in law and her children joined and helped, everyone gets involved in these activities. In general I stay behind the scenes and when I see pictures of Judy Alperin - CEO of the Jewish Federation of Greater New Haven - distributing masks, or the JCC setting the call center and starting a fundraiser, knowing I’m behind the scene facilitating it is amazing. That’s what it’s all about,” Abe Vail states humbly.



SYNAGOGUES & SERVICES \$901,342

A healthy and vibrant Jewish community is a diverse Jewish community. Providing access to the basic amenities required for the entire spectrum of Jewish life is key. Places of worship, Mikvah, Eruv and Jewish burial are major pillars in the infrastructure of our community. As such, we work to sustain them and help them thrive.

Security is a major area of concern for our Jewish congregations. The Jewish Federations Association of Connecticut, a 501c4 organization supported by the Jewish Federations across the state, advocated for state funds. This resulted in an approval of \$50 million in additional funds to support houses of worship through security grants. The Jewish Foundation of Greater New Haven awards security grants to our local synagogues—grants are made in memory of Arthur and Yvette Eder. In addition, the Jewish Foundation provides needs-based scholarships for synagogue schools.

When the Pandemic hit, the Jewish Federation and Jewish Foundation mobilized again through the COVID-19 Response/Maimonides Fund, offering funding to synagogues for families in need.

The Jewish Federation's role as the planner and convener of Jewish life in Greater New Haven is amplified by the Foundation's role as a trusted resource for charitable gift planning and endowments.



Beneficiary Agencies

Hebrew Burial and Free Loan Association
Jewish Cemetery Association of Greater New Haven
New Haven Eruv
New Haven Mikvah Society

Beneficiary Synagogues

Bikur Cholim Sheveth Achim
Congregation Chabad Lubavitch of New Haven
Orchard Street Shul
The Westville Synagogue
Hebrew Congregation of Woodmont
Congregation Beth El-Keser Israel
Congregation B'nai Jacob
Congregation Or Shalom
Temple Beth Shalom
Congregation Beth Shalom Rodfe Zedek
Congregation Mishkan Israel
Israeli Jewish Center
Temple Beth David
Beth Israel Synagogue (Wallingford)
Temple Beth Tikvah
Temple Emanuel
Chabad of the Shoreline
Chabad of Wallingford
Chabad at Yale University
Chabad of Westville
Chabad of Orange – Woodbridge
Chabad of Milford
Chabad Shelton & Monroe

JEWISH FOUNDATION SCHOLARSHIPS & GRANTS

Foundation Grant Initiatives

Grants for the Jewish Elderly

In its inaugural year, the Grants for the Jewish Elderly Initiative awarded \$130,000 in grants. The grant awards went to three organizations providing essential programs for our area's seniors: Jewish Family Service, for their geriatric social work, The Towers at Tower Lane, to feed residents in need and Madison's Temple Beth Tikvah for "2 Way L'Dor V'Dor,"—an intergenerational program targeted to reduce risk of social isolation and loneliness for the Jewish elderly.

The Security Grants Initiative in memory of Arthur and Yvette Eder for synagogues, day schools, and camps. As of August 31, this initiative awarded \$240,000 in grants to Congregation Beth El-Keser Israel, Congregation B'nai Jacob, Congregation Beth Shalom Rodfe Zedek, Congregation OR Shalom, Temple Emanuel, Congregation Mishkan Israel, Jewish Israeli Center of New Haven, Inc., Westville Synagogue, Beth Israel (Wallingford), Temple Beth David, Temple Beth Sholom, Temple Beth Tikvah, Camp Laurelwood, Southern Connecticut Hebrew Academy, Chabad of the Shoreline, and the JCC—note, these are rolling applications and awards are made as applications are received. This will be an annual process until the fund is exhausted.

Grants for Professional Development for Jewish Educators from the Judith A. Kaye Fund for Teachers in Jewish Education. The purpose of this grant initiative is to ensure that teachers in Jewish schools have the opportunity to attend workshops and conferences in order to develop their teaching skills.

Award recipients:

Temple Emanuel—for Jewish educators to attend 2019 URJ Biennial and workshop;

Temple Emanuel—for religious school educators and madrichim to attend "Torah Godly Play";

Ezra Academy—for Jewish educators to attend Pardes Tifillah Conference;

Temple Beth Tikvah—for clergy and religious school educators to attend program for Youth Mental Health First Aid;

Temple Beth David—for Jewish educators to attend Hava Nashira Songleading Workshop.

College Scholarship Award Recipients

Mary Taylor Friedler Scholarship was awarded to:

Benjamin Crair from Guilford High School who will attend Yale University

Stuart J. Drell Scholarship Fund was awarded to:

Lillianna Delise from Hopkins School who will attend Amherst College.

Emma Kohn Podoloff Scholarship Fund of the Greater New Haven Section of the National Council of Jewish Women was awarded to:

Rachel Gelven from the Morgan School in Clinton who will attend The George Washington University

Batya Koenigsberg from New England Jewish Academy in West Hartford who will attend Barnard College

Allison Steigleder from Amity High School who will attend Sacred Heart University



JEWISH FOUNDATION DISTRIBUTION

Jewish Foundation Charitable Distributions for the 2019 Calendar Year

TOTAL 2019 CHARITABLE DISTRIBUTIONS

\$2,703,135



LOCAL JEWISH ORGANIZATIONS
AND SYNAGOGUES

\$2,019,164



LOCAL SECULAR

\$301,177



SCHOLARSHIPS AWARDED

\$67,400



NON-LOCAL JEWISH

\$135,445



NON-LOCAL SECULAR

\$179,949

BREAKOUT OF LOCAL JEWISH DISTRIBUTIONS



Local Jewish Organizations and Synagogues

\$2,019,164

*Includes
distributions
Wfrom Restricted
(PACE-LOJE)
Funds, Donor
Advised Funds,
and Unrestricted
Funds

SYNAGOGUES



\$573,903



\$63,054



\$753,170*

JEWISH FEDERATION OF
GREATER NEW HAVEN



LOCAL JEWISH OTHER

\$152,358



DAY SCHOOLS

\$98,046



JEWISH EDUCATION

\$26,355



JEWISH AGED
AND THE TOWERS

\$50,978



JEWISH FAMILY SERVICE/
JEWS IN NEED

\$288,492



CAMP
LAURELWOOD

\$12,808

JEWISH FOUNDATION SNAPSHOT

Jewish Foundation Financial Snapshot on December 31, 2019

Current Assets

\$60,033,027

17 new funds established
681 total funds and trusts

Contributions

\$5,780,009

In gifts received

Grants and Charitable Distributions

\$2,703,134

In grants and distributions to charitable organizations – 75% of grants were to local Jewish organizations and synagogues.

Operating Expenses

\$608,247

Investment Return

16.88%

One-year
(as of 12/31/19)*

3.63%

One-year
(as of 12/31/18)*

14.81%

One-year
(as of 12/31/17)*

Asset Allocation

12/31/19

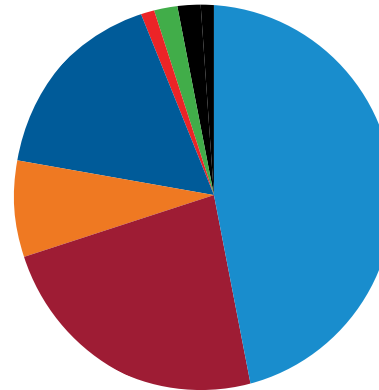

Public Equity 47%

Fixed Income 23%

Hedge Funds 8%

Private Equity 16%

Cash & Equivalents 1%

Private Real Assets 2%

Private Credit 2%

Other Assets 1%

TOTAL 100%

*Beginning in 2017, the Jewish Foundation changed investment advisors. Because of this, we do not have long-term returns.

When the COVID-19 pandemic hit, threatening our health, forcing isolation, and causing unemployment and financial damage, our Jewish Federation, Jewish Foundation and JCC were prepared. Not in the sense that we could predict exactly what was coming and how it would affect our society, but rather by acting on our mission successfully by providing immediate relief. What did we do? We rallied. We innovated. We reached out. We raised funds and got them where they were most needed to alleviate suffering and meet urgent human needs. Our professional team pivoted and launched a complete repertoire of online programs and events. We mobilized an army of staff and volunteers to reach out to the 10,000 households in our database to offer a kind word and to support community members. They provided direct help and services or connected residents to support services offered through Jewish Family Service.

The Jewish Federation and Jewish Foundation united to create the COVID-19 Response/ Maimonides Fund, which has raised and distributed \$300,000 in our first phase of COVID-19-related support. We supported a hot-line for those in need to call and get help. Our building may have been closed, but the Jewish Federation, Jewish Foundation and JCC never did. And, in the beginning of April, we were honored that Bob & Amy Stefanowski chose us as their philanthropic partner to deliver more than 1.5 million masks into the hands of those who needed them most. First responders and healthcare workers on the front lines received them initially through Masks for Heroes. When it became apparent that every citizen needed hard-to-source masks, we shifted into Masks for CT. Huge drive-through mask giveaway events were mobilized across Connecticut and in several Greater New Haven locations, including the Dixwell neighborhood. As our kids head back to school now, Masks 4 School is getting washable youth masks into the backpacks of kids from at-risk neighborhoods.



"When we were searching for a partner to help fill a gap in the Personal Protective Equipment needed to help keep Connecticut residents safe from COVID-19, The Jewish Federation of Greater New Haven stepped up immediately. They have been a tremendous supporter – professional, hard-working and always putting the needs of residents ahead of their own. Amy and I are proud to be associated with this wonderful organization."

Bob Stefanowski

COVID-19 RESPONSE/MAIMONIDES FUND

\$296,959 raised, \$269,139 awarded (As of 8/31)

The Boards of the Jewish Federation and Jewish Foundation of Greater New Haven seeded this Fund with monies from our unrestricted funds. In addition, the Boards immediately established a grants committee for this fund which implemented policies and procedures as well as a grant application process. Our first grants were made on March 23rd and were made to Jewish Family Service of Greater New Haven and the Towers at Tower Lane.

Grants to date have been made to our synagogues (to assist individuals and families to pay for food, rent, utilities and other expenses related to job loss), Jewish Family Service of Greater New Haven (for food assistance, mental health, and social services), to the Towers at Tower Lane (for food for residents in need, personal protective equipment, and for ipads to assist with telehealth and virtual family “visits”), to the Jewish Federation of Greater New Haven (to assist community members in need), and to JCARR (for special support for unemployed refugee families). We expect this fund to receive many more requests in the upcoming days, weeks, and months.

Monies from this fund are deployed in two ways:

Emergency grants to our Jewish agencies and synagogues to allow them to meet increased and immediate community needs such as food insecurity, unemployment, and mental health needs;

To provide direct assistance to individuals, families, and households in need. To do this, the Fund has reached out to New Haven’s rabbis to channel assistance, knowing they are often the trusted leaders that individuals in need turn to for support.



\$269,139 in emergency grants as of August 31 were awarded as follows:

\$93,739.60 to Towers (\$52,000 for food for residents in need, \$25,000 for PPE, and \$16,739 for IPADS to loan residents for telehealth and virtual family meetings)

\$2,000 to JCARR for refugees who lost their jobs

\$10,000 to Southern Connecticut Hebrew Academy for PPE

\$10,000 to Ezra Academy for PPE

\$2,000 to Federation to assist individuals in need

\$140,100 to JFS (for food, mental health and social service support and emergency assistance to individuals)

\$11,300 to synagogues, at rabbi's requests, for individuals in need



WE WERE MADE FOR THIS MOMENT



FOR THE VULNERABLE \$597,448

Caring for the Most Vulnerable

Tikkun Olam—making the world a better place—is our people’s mandate; it is the calling that drives every aspect of our organization’s mission. This past year, we supported JCARR (Jewish Community Alliance for Refugee Resettlement) in welcoming a fifth family that faced life-threatening violence and political oppression. We helped them start a new life in the United States.

Our New American Acculturation program supported 298 immigrants, offering them Jewish culture and American values through outreach and engagement activities. JCL, our flagship volunteer program, supported 287 children in New Haven public schools, giving them encouragement and teaching them life lessons by reading a book together. Jewish Family Service of Greater New Haven served 4,232 individuals, providing counseling, case management, food and SOS emergency funds to people in our community who have nowhere else to turn.



Beneficiary Agencies & Projects

Jewish Coalition for Literacy (JCL)

Jewish Community Alliance for Refugee Resettlement (JCARR)

Jewish Family Service of Greater New Haven

New American Acculturation for FSU Immigrants

"Since 1940, JFS has been the "eyes and ears" of our community; the wide array of services our agency provides today is a vital safety-net to those in need. Whether it is caring for our community during these unprecedented times or everyday life challenges, JFS is here, yesterday, today and tomorrow. The vital funding, from the Federation's allocation and most recently through the COVID Response-Maimonides Fund of the Jewish Federation and Jewish Foundation, make it possible for JFS to provide services greatly needed in our community."

*Linda Caplan, Co-President,
Jewish Family Services of Greater New Haven*



A LOVE STORY WITH FAITH

Finding Love and Connecting with Community

Anna and Clifford Merin have been living in the Greater New Haven area for only a few years, but it already seems like they are long time members of the local Jewish community.

Shortly after their engagement a few years ago, the young couple jumped into local Jewish life, joining the initial committee of jHaven Young Adults. It allowed them to network with other young professionals and participate in experiences with young leaders for almost 2 years. A few months later, Anna decided to attend the Women's Philanthropy Handbag Bingo event and immediately became involved in the committee. Last summer they also co-chaired the "Mega Event", which raises funds for the Jewish Federation Annual Campaign and now Anna serves on the Women's Philanthropy Cabinet. Their commitment to local Jewish life is deeply rooted in volunteerism.

Anna Rothfus Merin originally comes from a larger Jewish community, but she had slowly backed up from the Jewish scene after she celebrated her Bat Mitzvah. It was during her experience on a Birthright trip back in 2014 that something lit up and her connection to Judaism began to grow.



Clifford A. Merin, who is an attorney at Cohen & Wolf in Bridgeport, has a modern orthodox background, but during his years in college, he slowly parted from this way of life. It was Bashert that both subscribed to Jdate and that's where they met in early 2015. Then the magic happened. "Anna invited me to service on Friday night, I reluctantly responded to her invite to shul, and something sparked in me. I thank Anna for this new perspective on Judaism, where it is not just about the 'religious/observant aspect' because we have a definite culture," he says.

Since that time, they both have been personally involved in branches of the Jewish Federation. It is for Clifford A. Merin "a community, a place we feel welcome, and a warm Jewish community that provides a sense of familiarity". To him, the organization has a fundamental role for the community: "the Jewish Federation I know is always going to be there for me, they help embolden our Jewish identity as individuals and as a community". For



Anna, the organization has given her "a sense of belonging." The scope of the Federation's mission has also impressed her. "The Jewish Federation gives back to the community in a way we didn't even know when we first got involved. A Jewish community of course is local, but what we both appreciate the most is that not only it does everything to support the local community, but also the global Jewish community," she stresses. She mentions the vast amount of programs the Jewish Federation has been able to create "here and abroad". That's why her involvement is very important to her. While she is busy preparing to start working as an attorney at Day Pitney in West Hartford after she takes the bar exam, she already plans to co-chair another event for Women's philanthropy this summer.

The Merins expect their involvement to grow even more as they build their lives in the Greater New Haven area. We look forward to seeing the impact this young couple has on the local community.

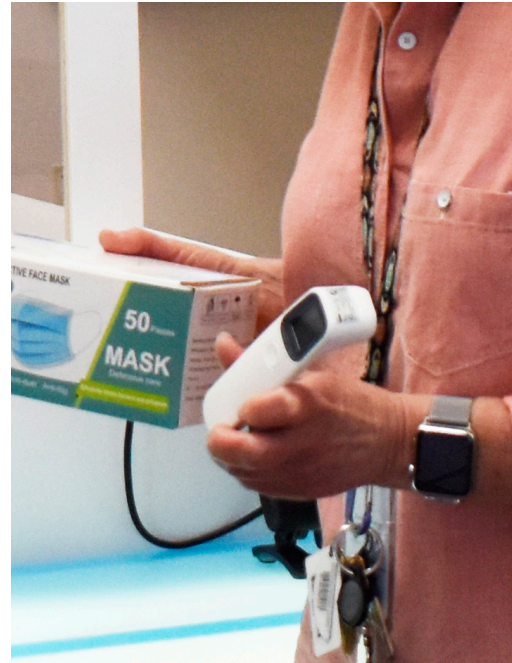

KEEPING OUR COMMUNITY HEALTHY AND SAFE



The challenge of passing along Jewish connection and commitment to the next generation has become one of the most important concerns of the American Jewish community. The more opportunities we can create for Jewish education—both formal and informal—the more seeds we can plant to ensure Jewish continuity. Jewish day schools provide students and their families with rich experiences that build Jewish identity, knowledge and skills—all of which can then pass on from one generation to the next. Jewish day school is not an option for every family but summer is an excellent opportunity for formative Jewish educational experiences.

Attending a Jewish camp or a Jewish day school helps build Jewish identity, community and leadership. A study on the impact of Jewish camping found that adults who attended Jewish overnight camp are 30 percent more likely to donate to a Jewish Federation and 37 percent more likely to light candles regularly for Shabbat. They are 45 percent more likely to attend synagogue at least once a month and 55 percent more likely to feel very emotionally attached to Israel. Investing in formal and informal Jewish educational opportunities for children is securing our future.

Through its participation in the One Happy Camper program, the Jewish Foundation provides 1. needs-blind incentive grants for first time campers to Jewish overnight camp as well as 2. Needs-based aid for first-time and returning campers to Jewish overnight camp

In Greater New Haven, 247 students participated in Jewish Day Schools and 258 campers participated in the JCC Day Camps. Unfortunately many overnight camps didn't open this year due to the Coronavirus so participation was very low. Support of the Jewish Federation Annual Campaign, and endowment and legacy gifts through the Jewish Foundation lower the cost of tuition and ultimately supports Jewish day schools and camps.



invaluable partner to us, raising awareness for Jewish camp and supporting us financially. In the next year, we plan to expand our services and become a year-round agency. We know we can take this new path with confidence because of our continued partnership with the Jewish Federation."

Ryan Loss, Camp Laurelwood President

Beneficiary Day Schools

Bi-Cultural Hebrew Academy

Ezra Academy

New England Jewish Academy

Southern Connecticut Hebrew Academy/Beis Chana Academy for Girls

Beneficiary Summer Camps:

Camp Gan Israel

Camp Laurelwood

JCC Day Camps

"Jewish camp can be a life-changing experience for Jewish children: it certainly can be a major building block in their Jewish identity. The Jewish Federation and the Jewish Foundation of Greater New Haven have been an

JEWISH CAMPING & EDUCATION \$495,993



"Jewish camp can be a life-changing experience for Jewish children: it certainly can be a major building block in their Jewish identity. The Jewish Federation and the Jewish Foundation of Greater New Haven have been an invaluable partner to us, raising awareness for Jewish camp and supporting us financially. In the next year, we plan to expand our services and become a year-round agency. We know we can take this new path with confidence because of our continued partnership with the Jewish Federation."

Julie Katz, Ezra Academy

"The COVID 19 crisis has presented us with a unique challenge, one that has required us to completely rethink our facilities in order to allow us to open for in-person learning while keeping our students and staff safe and healthy. We appreciate and thank our partner, the Jewish Federation, for providing financial assistance, helping us meet the challenge head on.

We look forward to continuing to strengthen our Jewish community hand in hand with our friends at the Jewish Federation.
Shannah Tovah!"

Rabbi Baruch Kaplan, Southern Connecticut Hebrew Academy



ISRAEL & OVERSEAS \$499,510



Beneficiary Agencies

Jewish Agency of Israel

World Ort, Education for Life

American Jewish Joint Distribution Committee

The power of the Jewish Federation lies in effective national and global networks that create a safety net for Jews around the world. While most of our resources are invested in our local community, a small portion goes to people we may never know or see. It reignites Jewish life in the Former Soviet Union, connecting children and young adults with their Jewish heritage. It helps the frail home-bound receive food, medicine and company right at their doorstep. It protects a synagogue in Halle Germany from a mass shooting attempt during the High Holidays. It rescues people hit by natural disasters. It rehabilitates Israelis in the line of fire. It gives a chance in life to Israeli girls from underprivileged backgrounds.

This charitable investment sends teens on Birthright trips, a GAP year in Israel, and internship opportunities like Masa and Onward Israel. It brings Young Israeli Emissaries to our community and forges our long-lasting relationship with our twin sister city of Afula-Gilboa. More than anything, it reminds us that we are not alone in the world. It reminds us that we share a bond with people whose circumstances may be vastly different but we share a history, collective memory and a fate.

Kol Israel Arevim Zeh L'azeh or all Israel are responsible for one another. Gifts to the Jewish Federation's Annual Campaign, or contributions to a fund like Women of Vision of the Jewish Foundation, celebrate the sense of peoplehood and solidarity. Thank you for living generously.



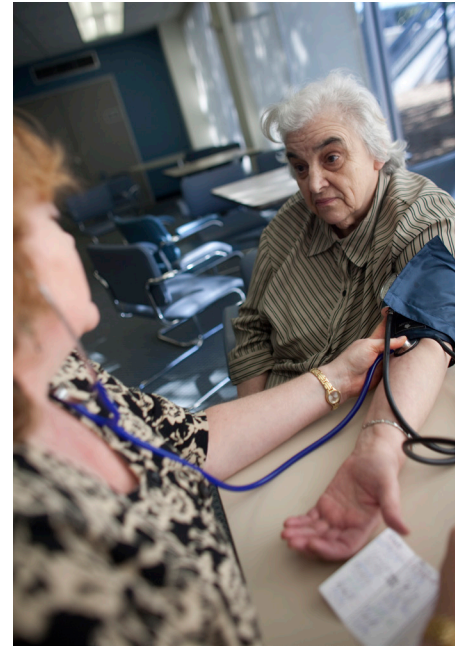

HELPING JEWS AROUND THE WORLD



WOMEN OF VISION GRANT STORY

Women of Vision Grant Provides Support for Therapeutic Horseback Riding Program in Israel

The small city of Tzfat, Israel, perched high up on the Upper Galilee Mountains, is known for the Golden Age of its 16th century, Kabbalists and Torah luminaries. Today, with a population of some 22,000, the newer neighborhoods are home to a large mix of families who emigrated from North African countries shortly after statehood. Tzfat is also home to two large Absorption Centers which still actively house Ethiopian immigrants. Additionally, Tzfat in the last few years has been a settlement site of scores of immigrants hailing from the 'Bnei Menashe' tribe, formerly living in the northeastern border of India. This 'Ingathering of the Exiles' is very much a reality of life in Israel today. Not all of these disparate immigrant groups transition into their new lives so smoothly. Women and children are often victims of dysfunctional families, the direct result of unemployment, marital stress, and emotional and economic instabilities.

Israel's welfare and social services predominantly grapple with these issues. And even Tzfat, with its Shangri-La atmosphere in the Old City, is not immune to these stresses. In fact, it suffers more because it is in the social and geographic periphery of the country, out of the line of vision of government and private foundations, which favor the glamour of giving aid to prominent large city organizations.

'Alice's House' was opened by the Shaalim Network several years ago in Tzfat, in cooperation with the municipality's welfare department, as a shelter for at-risk teen girls. It is one of seven at-risk 'homes' it has created in different locations in the country. The 'home' in Tzfat is limited to 15 young girls, aged 13-16. The girls come directly after their school day (1:00 pm) and are given a nutritious hot lunch. The atmosphere is warm and supportive, and they spend the afternoon engaged in therapeutic and enriching activities. The staff includes a social worker, program director, and an 18-year old, doing her National Service. Daily, the girls are given help with their homework and school projects, career counseling and personal guidance.

Therapeutic Horseback Riding has been well documented for bringing out much desired outcomes among at-risk teens and other groups. People who were not in trusting relationships, learn to trust; those with low self-confidence, discover their inner strengths and abilities; those with anxieties find the horses to be calming and great fun. This program was NOT in the budget of 'Alice's House,' but a grant from the *(continued)*

Helping At-Risk Girls in Israel





WOMEN OF VISION GRANT STORY

(continued) Women of Vision Society, and others, has helped to change this.

On a recent visit to 'Alice's House,' I spoke to Liraz. The young girl graciously took her eyes off her cell phone to meet mine for a fleeting moment when I spoke to her. She was at 'Alice's House' last year, when funds were found to provide the girls with a just a few sessions of therapeutic horseback riding. She said, repeatedly, that the riding was 'keyf retzach.' Okay, there was indeed some 50 years difference in our ages, but I had never encountered this phrase before, which literally means, 'murderously fun.' She said that it helped her overcome some of her fears. Then I spoke with Gaya, whom I had been told about. She too was in the very limited program the year before, and suffers from a wide range of anxieties. She was initially petrified of the horses, but told me that the horses were somehow sensitive to her fears and helped to calm her, bringing about greater self-confidence which carried over to other aspects of her life. The social worker had told me, even before I met Gaya in person, that she underwent a significant improvement in coping with her anxieties, after her limited course.

Across the lounge, I was pleasantly surprised to hear two young girls chattering away in English. I approached them and asked them their names, and informed them that money was secured to continue to provide a therapeutic horseback riding course. Devorah was so happy to hear this. She was familiar with this therapy from another framework, and she said, "it made me forget about the bad stuff." She said it helped her learn to cope. Yemima, the second girl, was convinced she would be afraid to get up on a horse, but Devorah was assuring her otherwise, that it was 'the best fun.'

Again, I would like to express our gratitude to the Women of Vision at the Jewish Foundation of Greater New Haven for your gift which will go towards the cost of providing a therapeutic horseback riding course to these 15 young women. Just imagine the impact you are having on their young lives – they will each be positively transformed, and emotionally strengthened to face the challenges of their lives. It is a gift that they will carry with them always. What a priceless investment in the future of these brave young Israeli women!

Submitted by Tzivya Polsky, Resource Development, Shaalim Network in Israel



New Members of the Women of Vision Society

Diane Ariker

Deb Gaudette

Caroline Jacobs

Nancy Olins

Leslye Schaefer

WOMEN OF VISION GRANTS

2020 Women of Vision Grant Recipients

Women of the Wall - “Claiming What’s Ours”

“Claiming What’s Ours” empathetically asserts that despite the ultra-Orthodox monopoly over religion in Israel, there is no halachic (Jewish law) basis for denying women access to Jewish learning, leadership and public involvement. Through WOW’s programming, women are empowered to reclaim Jewish ritual and tradition, finding fulfillment in their spiritual lives.

Haifa Rape Crisis Center (HRCC, Afula location) – “You Are Not Alone”

This project provides an emotional resilience group for mothers whose children have been sexually harmed or abused.

JScreen at Emory/Yale Program

To provide outreach, education, and genetic screening for Jewish students, male and female, at Yale University. The screening, which can be done at home or on-site, is a simple saliva test to help determine the risk of having a child with a hereditary genetic disease.

Kaleidoscope, Israel – “Next Steps for Women”

This initiative will join religious and secular Israeli and Ethiopian-Israeli early childhood educators and their aides in becoming leaders in diversity education. It will include workshops, resources and mentoring, enabling them to foster appreciation for diversity in their kindergartens and to become diversity education facilitators for other communities as well.

The Jewish Agency for Israel -

Alma Pre-Army Academy for Female Leadership

Alma prepares young Israeli women from socially and economically marginalized communities for meaningful assignments in the Israeli Defense Forces (IDF), paving the way for future

opportunities. Alma offers a six-month curriculum that develops each participant’s self-confidence, sense of purpose, and understanding of her important place in Jewish history.

Women’s Spirit, Israel - Financial Independence for Women Survivors of Violence: “Crossing the Street” program

“Crossing the Street” enables women survivors of violence to overcome professional and occupational barriers, establish economic independence, and regain control of their lives. “Crossing the Street” is community focused, long-term, and provides participants with useful tools, employment skills, confidence & self-worth, time management and financial planning to advance them financially and occupationally.

Towers Foundation – Making A Difference while Sheltering in Place: Senior COVID Community Care

The goal of this project is to produce cloth pocket masks for Greater New Haven first responders, Towers residents, Towers family members, Towers employees and local community organizations in need. This project provides Towers’ seniors, who are sheltering in place, with meaningful and purposeful daily activities that make a positive impact on their community and surrounding neighborhoods.

Beit Ruth, Israel – Advocacy and Outreach Initiative

Beit Ruth is a long-term residential and academic campus that addresses post-trauma in teenage girls who are removed from their homes by court order. Individualized programs and services delivered through a gender lens with a holistic framework enable girls to heal, receive an education, and learn critical life skills. Beit Ruth takes a leadership role in advocating for social change. Through partnerships and coalition - building, this initiative presents a model program with national and international communities of influencers, stakeholders and professionals, providing a roadmap to identifying abuse and providing treatment.



COMMUNITY ENGAGEMENT \$438,013

We support and create exciting Jewish experiences that ignite a love of Jewish life, learning and community. We leverage strategies and best practices of engagement with unaffiliated Jews of all ages and strengthen their Jewish identity and involvement. Shalom Baby, a program launching in September 2020, will welcome newborns and their parents to our Jewish community. Other well-established programs include PJ Library with 757 local children receiving free Jewish books every month, young family programs like Holidays Our Way and community events like Taste of Limmud. Community engagement also includes teen youth movements and programming, Hillels across the state, and donor engagement programs.

These important outlets and opportunities connect people in our community to Jewish life and to one another, transmitting a vibrant Jewish heritage that honors the past and looks to the future with optimism. Your support of the Annual Campaign and your endowment and legacy gifts through the Jewish Foundation sustain our present and secure our future through community engagement opportunities and so much more.



Beneficiary Agencies & Programs

BBYO

Community and cultural events

Hillels throughout Connecticut

Holocaust commemoration and Education

JClick

Jewish Historical Society of Greater New Haven

Jewish Teen Education (JTE)

March of the Living

PJ Library

Shalom New Haven





BRINGING OUR COMMUNITY TOGETHER





ADULT SERVICES \$432,415

It is our moral duty to respect and provide for the older adults in our community so that they can age with dignity. This year, with the COVID-19 disproportionately affecting older adults in our community, the mission was more important than ever. The Jewish Family Service provided services to 1,881 older adults. Some, amongst them are Holocaust survivors, suffer mental issues and/or need counseling. Others were in need of food assistance and connections to government services and resources. Due to the pandemic, many suffered isolation.

At The Towers at Tower Lane, 300 seniors enjoyed access to Jewish programming supported by the Jewish Federation and the Jewish Foundation. At the JCC, 68 active older adults were engaged in the community with social, recreational and cultural programming infused with Jewish heritage and values. When COVID-19 hit, it was older adults that we called first to check in on their well-being and offer our support. This sometimes included technical support so that they could connect with family, enjoy online programs and reduce their sense of isolation.



"We are living in extraordinary times and are facing unprecedented challenges. With the support of our entire community, The Towers has gone from strength to strength.



We are particularly grateful to the Jewish Federation and Jewish Foundation's Maimonides COVID Relief Fund for providing PPE, for assisting with immediate food needs and for technology upgrades for residents to be able to communicate virtually with their loved ones. This helped to keep our community's most vulnerable healthy and saved lives.

The Towers has led the way for others in assisted living communities on how to keep residents safe. The Towers residents and staff are proud and thankful to our caring community for continuing to lift us up throughout this more difficult time."

Jacqueline Koral, Chair, The Towers at Tower Lane

JEWISH FOUNDATION SENIOR FUNDS

The Jewish Foundation recently launched their new Grants for the Jewish Elderly Initiative which awarded \$130,000 in Grants for the Jewish Elderly

“This is the inaugural year of an annual grant program which was made possible and permanently endowed by funding from the Jewish Home Building, Corporation,” says Dr. Craig Sklar, the Jewish Foundation’s Chair. “Our intention is to award \$130,000 every year, and as the fund grows, that amount can increase.”

The first year grant awards went to three organizations providing essential programs for our area’s seniors: Jewish Family Service for their geriatric social work, The Towers at Tower Lane to feed residents in need, and Madison’s Temple Beth Tikvah for their 2 Way L’Dor V’Dor intergenerational program targeted to reduce risk of social isolation and loneliness for the Jewish elderly.

Foundation Board member and past Jewish Home Building Fund, Corporation President, Gary R. Ginsberg feels, “privileged to have served as a board member for the Jewish Home and the Building Fund for over 50 years.”

The Jewish Home for the Aged on Davenport Avenue was, at one time, the primary caregiver to the Jewish elderly of Greater New Haven. It also functioned, as an important gathering place for the large Jewish community that resided in the Hill. It included a synagogue that served the local community, its daily minyan was important and it served the traditional holiday function as well as a place for many bar mitzvahs, Ginsberg recounts. When the Home ceased operations, Building Fund members diligently sought to find a way to continue their mission. After exploring several options, it was recognized that establishing a fund with the Jewish Foundation of Greater New Haven was the best alternative, says Ginsberg. He notes that the transition of Building Fund assets to the Jewish Foundation—including the transfer, storage and archiving of the Jewish Home’s historic artifacts—has been extraordinarily successful.

“For JFS, this vital funding allows us to greatly increase our impact,” says CEO Amy Rashba. “Most importantly, it expands our ability to offer individual and group therapy to isolated seniors and to also provide emotional support to their families.” JFS Aging Adult Coordinator Andrea Joseph, LCSW, looks forward to, “working with another part-time social worker to help meet the surging demands for our services.” *(continued)*





JEWISH FOUNDATION SENIOR FUNDS

(continued) “I am grateful have the support of the broader Jewish Community,” says Jennifer Bayer, M.A., the Director of Development and Community Relations for The Towers at Tower Lane. “This has been incredibly helpful in reducing anxiety, exposure and risk for our most vulnerable population at The Towers safe, providing meals in-house and by subsidizing those in financial need.”

A gerontologist, Temple Beth Tikvah member and project leader of 2 Way L’Dor V’Dor, Donna B. Fedus details how grant funds will be used to nurture a greater understanding between younger people and older adults. “We are creating two-way connections between generations through religious school interactions and home delivery of special items a few times a year,” she points out. “We are doing it to decrease social isolation of older adults and to strengthen community as well as to reduce stigma about aging while preparing younger people for the age-diverse world in which they will live and work.” “It is extremely gratifying to carry out the mission of the Jewish Foundation,” Sklar emphasizes. Through the Jewish Elderly Initiative, we will continue to provide essential financial support and services to our community, he states.

New Jewish Elderly Funds and Transferring of Assets

The Jewish Home for the Aged on Davenport Avenue and the Jewish Home Building Fund, Corporation, were always separate corporations. In December 2019, The Jewish Home Building Fund Corporation irrevocably transferred all of their assets to the Jewish Foundation of Greater New Haven to establish two new, Foundation-owned restricted funds to benefit the Jewish elderly: the Leo Links Fund for the Jewish Elderly and the Jewish Elderly Services Fund.

In addition, previously existing funds for the benefit of the Jewish Elderly, held at the Jewish Foundation—which also funds this initiative—are Isaac & Mary Liveten Fund for the Jewish Home for the Aged, Marion Litsky Fund for the Jewish Elderly and Congregation Or Shalom, Irvin Shiner 75th Birthday Fund for the Jewish Home for the Aged, Benjamin & Freda Cohen Memorial Fund for Jewish Programs for the Frail & Elderly, Eva Kahn Fund for Elderly Services, Harry Braffman Fund for the Jewish Elderly, and the Community Endowment for the Jewish Elderly.

Upon receiving the assets, the Jewish Foundation’s board formed a grants committee to develop policies and procedures. (continued)



JEWISH FOUNDATION SENIOR FUNDS

(continued)

The goals for this initiative include:

1. enhancing the quality of life for Jewish elderly currently residing in greater New Haven;
2. funding new and innovative projects for the benefit of the Jewish elderly;
3. encouraging collaboration between Jewish organizations in order to maximize use of resources; and/or
4. conducting outreach to the Jewish elderly.

Lisa Stanger, the Jewish Foundation's Executive Director, discussed that, in addition to receiving the funds of the Jewish Home Building Fund, Corporation, the Jewish Foundation received many tangible assets from the former Jewish Home, they had been in storage since the Home's closing. This included many of the Jewish Home's synagogue's artifacts, such as memorials for donors, yartzheit plaques, and photos and painted portraits of founders and contributors—including many of prominent members of our Jewish community. These items remain in a secure, climate-controlled storage facility.

"The Jewish Foundation will be working with the Jewish Historical Society to properly catalog and archive these items, which will include a digital archive. The hope is for all of these items to be available and searchable online and, for some if not all of these items, to have a wall to hang on somewhere in our community," states Stanger.

Members of the Jewish Elderly Grants Committee include Craig Sklar (Foundation Chair), Rabbi Richard Eisenberg, Betsy Hoos, Jocelyn Hurwitz, Edward Konowitz, Ken Sandberg and Richard Weiss.





STANDING FOR WHAT'S RIGHT



The Jewish Federation of Greater New Haven is engaged at the local, state and national levels, representing the Jewish community's interests and concerns to public officials and agencies, the media and the community at large. Through our Jewish Community Relations Council (co-chaired by Arthur and Betty Levy), Jewish Federations Association of Connecticut (JFACT) and the national Jewish Council for Public Affairs, we protect and defend our values, whether a violation impacts our Jewish community or a neighboring community.

Hate has no place in New Haven, in the United States or the world. And yet anti-Semitic incidents, bias and hate crimes against minority groups are on the rise. In July, a swastika was spray painted on the sidewalk on our JCC campus. We continue to battle hate in all its forms and seek opportunities to unite in common cause with others to respond with positivity. On January 5, we led a proud group of New Haven residents in the No Hate, No Fear march and rally over the Brooklyn Bridge. Then, a few weeks later on International Holocaust Remembrance Day, our Jewish Federation joined with the recently elected new mayor of New Haven, Justin Elicker, and assembled a broad coalition of community faith and civic leaders to stand united against hate. We gathered first at the New Haven Holocaust Memorial and then marched down Whalley Avenue to Congregation Beth El-Keser Israel as we were inspired by words of love.



"The Jewish community has persevered throughout the test of time and has been a beacon of light to the rest of the world. In the face of hate and persecution, they have taught us what perseverance looks like, what forgiveness looks like, what love looks like, and what unity looks like. On behalf of all the men and women that wear the badge, thank you for your partnership and thank you for your support of our law enforcement officers. More importantly, thank you for your support of our New Haven community. The New Haven Police Department is always honored to stand with you. Here's to a year full of peace, love and unity"

*Fraternally,
Chief Otoniel Reyes, New Haven Police Department*



BUILDING BRIDGES TO ISRAEL



The background of the slide features a series of vertical, wavy lines in various shades of blue, ranging from a deep navy blue on the left to a very light sky blue on the right. A solid yellow horizontal band cuts across the middle of the image, serving as a backdrop for the title text.

2020 HONOR ROLL LISTS

2020 ANNUAL CAMPAIGN HONOR ROLL 1 OF 14

AS OF 8/31/2020 | *INDICATES AN INDIVIDUAL WOMAN'S GIFT TO THE 2020 ANNUAL CAMPAIGN

Because of your support of the 2020 campaign, we are able to help when assistance is needed, provide a safety net for those who must rely upon it and nurture the core institutions that are the fabric of a rich and dynamic Jewish community.

PRIME MINISTERS CIRCLE \$100,000+

Irving Eckhardt PACE Fund
Sidney & Arthur Eder PACE Fund
Karen L. Pritzker & The Seedlings
Foundation

KING DAVID SOCIETY \$25,000 - \$99,999

David & Ruthann* Beckerman
Leonard & Linda* Bell
Samuel & Paulette Bobrow
Howard Reiter & Jody Ellant*
Ian & Lori Freeman
Jeffrey & Betsy* Hoos
Laticrete International, Inc.
Alan & Patti* Masarek
Jeffrey & Barbara* Orell
Stanley & Marcia* Reiter
David & Stacey* Trachten
The Morris & Sylvia Trachten Family
Foundation

JOSHUA SOCIETY \$10,000 - \$24,999

Stephen & Judy* August
Gerald & Debbl* Barker
Eric & Civianne* Bloch
Jim Vlock & Gail Brekke*
Richard & Debra Epstein*
Stephen Stein & Emily Fine*
Steven & Andrea* Fleischman
Rose B. & Barbara Gingold Fund
Judith Hahn
Jay & Marjorie* Hirshfield
Joel & Iny* Karp
Robert Levine
Arthur & Betty* Levy
John & Barbara* Lichtman
In Memory of Hannah Malkin
Hap & Stacey* Perkins
Michael & Jo-Ann* Price
Norman & Karyn* Ravski
Richard Weiss & Lynda Rosenfeld
Mal Rudner
Stephen L. & Mary Beth* Saltzman

Shirley Scholder
Harry & Dana* Schwartz
Mark & Judy* Sklarz
David & Judy* Skolnick
Greg Colodner & Lisa A. Stanger*
Jeffrey & Robyn* Teplitzky
Barry & Hyla* Vine
Ruben Kier & Stephanie Wain*
Barbara Wareck
Zwerdling Family Charitable Fund

BUILDERS OF ISRAEL \$5,000 - \$9,999

Lucille Alderman LOJE Fund
Norman & Caron* Alderman
Judith Alperin
Stanley Bergman
Harvey Bixon
Jay & Lynn* Brotman
Henry & Laura Cabin
Mark & Linda* Caplan
Marc Wallman & Cynthia Carr
Martin & Dorie Cobern
Benjamin & Freda Cohen Memorial
PACE Fund
Gloria Cohen
Kenneth & Linda* Cohen
Nancy Cohen

2020 ANNUAL CAMPAIGN HONOR ROLL 2 OF 14

AS OF 8/31/2020 | *INDICATES AN INDIVIDUAL WOMAN'S GIFT TO THE 2020 ANNUAL CAMPAIGN

BUILDERS OF ISRAEL

\$5,000 - \$9,999 continued

Harriet Cooper

Jay & Heidi* Dworkin

Frederick & Elizabeth P. Edelmuth
PACE Fund

Mary & Jacob Falek PACE Fund

Paul & Susan* Fiedler

Kalman Watsky & Deborah Fried*

Lindy Lee Gold LOJE Fund

Howard Goldstein

Eric Green & Dena Schulman-Green*

Green & Sklarz Foundation Trust

Alvin Greenberg

In memory of Barbara Greenberg

Linda Greenhouse

David Schaefer & Janet Hall

David & Lauren* Hass

Donald & Ronda Hendel

Mark & Amy* Holtz

Scott & Jocelyn* Hurwitz

Norman & Laura* Kaplan

Robert & Jill Kesselman

Kenneth & Robin* Kramer

John Levy

Stuart & Joan* Margolis

Cindy Miller

Boris Mizhen Family PACE Fund

Jeffrey & Deborah* Pollak

Pamela Reis

Marilyn Saltzman Memorial LOJE Fund

Ronald & Melrene Savin

Thomas & Jane* Shernow

James Shure

Jay Sokolow & Ina Silverman*

Nathan Silverstein

David E. Silverstone

The Sirot Family Foundation

Doug & Susan* Skalka

George & Linda* Spivack

Milton & Joan* Wallack

Wayne Larrison & Melanie Waynik*

Suzanne Weinstein

Peter & Leslie* Zackin

Linda Zwerdling

GATES OF JAFFA

\$1,800 - \$4,999

Josef & Cecle Adler

Richard Amerling

The Astmann Family

David & Karen* Astrachan

Hillel & Sara Ann* Auerbach

John & Madeline Baer

Robert & Jennifer* Bayer

John Krystal & Bonnie Becker*

Irwin Braverman

Kenneth & Linda Buckman

Kenneth & Barbara Campbell

Frederick A. & Justine Millspaugh

Catlin Family Foundation

Jeffrey & Linda* Chaffkin

Matthew Nemerson & Marian Chertow

Helen Cooper

Barry Zaret & Renee Drell*

Glenn & Peggy Duhl

The Eagle Leasing Company

Yvette Eder LOJE Fund

Howard Fiedler in memory of
Irma Gail Fiedler

Barry Fischman

Sean & Betsy* Flaherty

John & Lili Foggie

Robert Forbes & Joanne Foodim*

Claire Frankel

Gerald & Karen Freedman

Suzanne Gallant

John & Marcia Gell

Samuel & Marcella Glazer
PACE Fund

Dr. Milton & Gladys Godfried
PACE Fund

2020 ANNUAL CAMPAIGN HONOR ROLL 3 OF 14

AS OF 8/31/2020 | *INDICATES AN INDIVIDUAL WOMAN'S GIFT TO THE 2020 ANNUAL CAMPAIGN

GATES OF JAFFA

\$1,800 - \$4,999 continued

David & Joanne* Goldblum
 Eric Grubman & Stephanie Green*
 Harold & Carole Greenbaum
 Neil Greenberg
 Robert & Rena* Grodd
 H. Robert & Glenda Grossman
 Jon & Joan Grossman
 Martin & Jessica* Halprin
 Lawrence Handler
 Jodi Harris
 Moshe & Nancy Hasbani
 Sharon Hasbani
 Stanley & Donna* Hersh
 Chesky & Chaya-Hinda Holtzberg
 Bruce & Irene Jacobs
 Ruth Jacobson
 Peter z"l & Stephanie* Jatlow
 Jewish Foundation PACE Fund for
 Federation
 Marilyn A. Katz
 Richard & Susan* Kaufman
 William & Carol* Kaufman
 Barry Kelmachter
 Alan & Joan Kliger
 Laurence & Jacqueline Knoll

Edward & Andrea Konowitz
 Jacqueline Koral
 Gary & Hedda* Kopf
 David & Cindy* Leffell
 Robert & Ruth Lesser
 Benjamin Liveten Fund
 Benjamin D. Liveten PACE Fund
 Jo-Ann Horn Maynard
 Amy Lipper McCauley
 Mike & Toby Meisel
 Josh Dembsky & Sami Merit*
 Sam & Rose Merriam Family
 PACE Fund
 Irene Miller
 Stephen & Janice* Miller
 Leonard & Ellen Milstone
 David Moll
 The Morgan Stanley Foundation
 Michael Clemen & Marilyn Moss*
 Irwin & Esther* Nash
 David Margolis & Jill Nathanson
 Howard & Willa* Needler
 Sarah Nuland
 Paul & Estelle* Nussbaum
 Zelma Pacella PACE Fund
 James Graham & Melissa Perkal*
 Roberta Peck

Sydney Perry
 David Adler & Mona Pierpaoli
 Arnold & Madeline* Potash
 Hyla Raphael Memorial PACE Fund
 Alan M. Reznik
 Michael Dimenstein & Hedda
 Rubenstein
 Peter & Susan* Rogol
 Kert & Karen* Sabbath
 Schaffer Associates, LLC
 Mark Schoenfeld
 Anne R. Schulman
 Tracy & Helen* Selmon
 Arthur & Reena* Seltzer
 Jerome & Cecelia* Serling
 Arlene & Arnold Shanbrom PACE Fund
 Lawrence & Sherry* Shanbrom
 Paula Shemitz
 H. William Shure
 Alan Siegal
 Michael Diamond & Karen
 Grodd-Simon
 Craig & Nanci Sklar
 David & Gayle* Slossberg
 Jonathan & Sara Snyder
 Lawrence & Betsy* Stern
 Walter & Esther Stutzman

2020 ANNUAL CAMPAIGN HONOR ROLL 4 OF 14

AS OF 8/31/2020 | *INDICATES AN INDIVIDUAL WOMAN'S GIFT TO THE 2020 ANNUAL CAMPAIGN

GATES OF JAFFA

\$1,800 - \$4,999 continued

Larry & Maddy Tannenbaum
 Joshua & Linda* Teplitzky
 Sydney P. Travis
 Andrew Ullman
 Sandra Vlock
 Bertrand & Martha* Weisbart
 Philip & Lenore Weisinger
 Alan & Rhona Weiss
 Marc & Carol* Weitzman
 Steven & Ana* White
 Theodore & Ellie* Zanker
 Joseph H. & Myra Zelson
 Ronald Zlotoff & Donna Kemper*
 Sherman & Ruth Zudekoff
 Anonymous (2)

KEHILLAH

\$1,000 - \$1,799

Elliot & Carol* Agin
 Jason & Suzanne* Alderman
 Stephen & Rosalind* Atkins
 Rabbi Carl & Sharon Astor
 Richard & Peggy Becker
 David & Sharon Bender Family
 Foundation
 David Berg

Stephen & Cindy Brenner
 Phyllis Brodoff
 Richard & Tina* Brogadir
 Irving & Harriet Calechman
 Donald & Pearl Cohen PACE Fund
 Rhoda Cohen
 Scott & Joanna* Cooper
 Yair Grinberg & Liz Coyle
 Jack & Nedra Crane
 Daniel & Lynn DeBarba
 The Diamond Family
 John Wareck & Rachel Doft
 Elaine Dworkin z"l
 John & Elizabeth Edelglass
 Daniel Hoffnung & Sarah Eldrich
 Leonard & Stephanie Farber
 Jack & Harriet* Fast
 Gerald & Marilyn* Fishbone
 Martin & Lana* Gad
 Peter Mohrer & Christina Giebisch
 Gary & Patricia Ginsberg
 Isaac & Diane Goodrich
 The Goodwin-Levine Foundation Inc.
 John & Frances Gordon
 Leonard & Betsy Grauer
 Paul & Audrey* Greenberg
 Aaron & Erica* Gross

Fred & Ina Gross
 Randy & Bonnie Harrison
 Arnold Holzman
 Michael & Sara Horton
 Robert & Carla Horwitz
 Jonathan & Susan Katz
 Stuart & Marni* Katz
 Beverly Kaye
 Steven & Judy* Kleinstein
 Michael & Caryl* Kligfeld
 George & Susan Krall
 Aimlee Laderman
 Robert N. & Goldythe B. Langerman
 PACE Fund
 Ethel & Abe Lapides Foundation
 Jack & Elaine Lawson
 Bennett & Irene Lebov
 Edward & Rhoda* Lemkin
 Marvin & Helaine Lender PACE Fund
 Robert & Jeannie Lerman
 Paul & Margaret* Lerner
 Donna Levine
 Rabbi Murray Levine
 Leonard & Roz Liss
 Adam & Shari* Mayerson
 Evelyn Maze
 Helene Meltzer

2020 ANNUAL CAMPAIGN HONOR ROLL 5 OF 14

AS OF 8/31/2020 | *INDICATES AN INDIVIDUAL WOMAN'S GIFT TO THE 2020 ANNUAL CAMPAIGN

KEHILLAH \$1,000 - \$1,799 continued

Charles Barr & Margo Merin
David & Susan Millen
Ira & Marsha* Moses
Kenneth Musen
Susan Naiman
Jack & Jane Novick
Dan & Jeanette Oren
Israel & Deborah Ortiz
Michael & Lynn Osber
Paul & Rita Portnoy
Dennis Rader
Gary & Marlene Rappaport
Rabbi Joshua & Elena* Ratner
Barry & Joan Richter
Stanley Rosenbaum
Ronald & Sharon Salem
Joyce Saltman
Henry & Berta Samson
Joseph & Phylis* Satin
Bruce & Jill* Schaefer
Michael & Barbara Schaffer
Paul & Teri Schatz
Steven & Elyse Schnittman
William & Carol* Schreiber

David Kaminsky & Rochelle Schreibman
Alan & Marsha* Schwartz
Heni Schwartz
Kenneth & Maureen Schwartz
Jerry & Marlene* Schweitzer
James & Barbara* Segaloff
Lawrence & Carol Shapiro
Mike Romeo & Fay Sheppard*
Edward Cantor & Rise Siegel*
Tina Silidker
Morris Bell & Raina Sotsky
Charles Sterling
Richard & Marcie* Sugarmann
Joel Zackin & Celeste Suggs
Howard & Martha Taubin
Ronald Vender
Edward & Laury* Walker
Gerald & Tina Weiner
Andrew & Paige Weinstein
Peter & Myrna Weinstein
Joseph & Eleanor Weissberg
Marian Wexler
In loving memory of Sydney White
Randy & Tanya Wingate
Stephen & Rachel Wizner
Steven & Elsa Wolfson

Steven Zamkov
Bernard Zuckerman
Anonymous (4)

CHAUVERIM \$365 - \$999

Dalton King & Michele Abrams
Murray & Barbara Akresh
Diane Alderman
Rabbi Bruce & Terri Alpert
Bruce Altman & Darcy McGraw-Altman* in memory of Anna Altman
Marvin S. Arons
Robert & Irma* Bachman
Julian & C. Sarah Bader
William & Debbie* Barbieri
Marvin & Mildred* Bargar
Michael & Chana* Baron
Henry & Sonya* Barron
Brad Beckerman PACE Fund
Marsha Beller
Doron & Jo Ben-Atar
Michael & Laura Bench
Miriam Benson
Barbara L. Berg
Harold Bernstein
Martin & Frances Bernstein

2020 ANNUAL CAMPAIGN HONOR ROLL 6 OF 14

AS OF 8/31/2020 | *INDICATES AN INDIVIDUAL WOMAN'S GIFT TO THE 2020 ANNUAL CAMPAIGN

CHAVERIM

\$365 - \$999 continued

Neil Bersin

Nan Birdwhistell

Kayla Bisbee

Richard & Sarah* Blum

Joseph & Betty Lou* Blumberg

Raymond & Karen* Bogdanoff

Marjorie & Norman Botwinik
PACE Fund

Stanley Botwinik Memorial PACE Fund

Gerald & Elaine* Braffman

Kenneth Braffman

Myron & Sandy Brand

Charlotte Brenner

Jonathan Brier

Leslie & Susan Brisman

Richard & Leatrice* Brodner

Richard Bronen & Ilene Rosalimsky
Bronen*

Stanely & Marian* Brownstein

Ari & Leah Caroline

Elizabeth Caspe

Roslyn Chosak

Robert Spaulding & Tova Clayman*

Steven Fraade & Ellen Cohen

Gerald & Miriam Cohen

Scott & Lori Cohen

Sue L. Cohen

Dalia Coleman

Steven Conn & Emily Resnik Conn*

Alan & Judy* Cooper

Herman & Esther Copelon PACE Fund

Andrew & Lorri* Danzig

Alan & Susan Dardik

Frohman Davis

Joseph & Sterna* Deitsch

Adam & Stacey* Dworkin

Miriam Edberg

Eileen Eder

Robin Einbinder

Rabbi Richard & Judy* Eisenberg

Joseph & Laura Elman

Michael & Linda* Epstein

Jack Evans PACE Fund

Jonathan Bell & Deborah Fernbach

Harvey & Susan Feinberg

Gerald & Bayle Forman

Gary & Linda* Friedlaender

Jonathan Levine & Suzanne Frisch*

Sylvia Krieger Frumer

Richard & Shelley* Gans

William & Debra* Gaudette

Joel & Eileen Geffin

Jaime & Cindy* Gerber

Simon & Yelena* Gerovich

William Ginsberg

Susan Glantz

Jason & Kate Glazer

Ephrem & Miriam* Glenn

Betty Goldberg

Mitchell & Abby Goldblatt

Martin & Diane Goldstein

Bonnie E. Gould Rothberg

Ian & Holly Green

Sarah Greenblatt

Jack Greenspan

Stephen & Frances* Grodzinsky

Ian Gross & Melanie Belman-Gross

Elizabeth Haas

Kenneth & Reyna Harrison

Allen & Beth* Heller

Eric Hendlin

Stuart & Randi Herskowitz

Rabbi Fred & Tova Hyman

Susan Israel

Joseph & Rochelle Kanell

Fred & Linda Kantor

Burton Kaplan

Edward H. & Karen Kaplan

James Blume & Jane Kasper

2020 ANNUAL CAMPAIGN HONOR ROLL 7 OF 14

AS OF 8/31/2020 | *INDICATES AN INDIVIDUAL WOMAN'S GIFT TO THE 2020 ANNUAL CAMPAIGN

CHAVERIM

\$365 - \$999 continued

David & Tiffany* Katz
Katzman Family PACE Fund
Nanci Kay
Elliott & Sandy* Kerzner
Robert & Danielle* Kinstlinger
Robert & Anne* Klee
Ira & Ruth Kleinfeld
Carl Klorman
Nurit Kohl
Allan Rubenstein & Carolyn Kone*
Amy Konowitz
George & Susan Krall Family
PACE Fund
Howard & Stefanie* Kreiger
Ilse H. Krevit PACE Fund
Evelyn Krevolin
Julius & Lauren Landwirth
John S. Lapides
Eli & Mira Lebowitz
Arthur Allen Leff PACE Fund
Arnold & Naomi* Lehrer
David & Mary Lesser
Andrew & Ellen* Levada
Richard & Stacey LeVine
Sidney & Donna Levine

Stephanie Licsak
Jonathan Freiman & Rachel Light*
David & Felicia* Lober
William & Karen* Longa
Hank Nussbaum & Judith Mamber*
Inna Maranets
Allan Hillman & Penny Marcus
Amy Margolis
Joan Margolis
Stephen R. & Ronda Margolis
The Martin Family PACE Fund
Harold & Barbara Miller
Scott & Lauren Faith* Miller
Steven Pincus & MaryJane Minkin*
Leonard & Myra Myers
Frederick & Marcie* Naftolin
Arthur & Ann* Nishball
Ronald & Wendy Novick
Gerald & Judith Oppenheim
Perry & Susan Opin
William & Lauren* Ortman
Julie Perlman
Simon Persky Fund
David & Shelly Pinkert
Jodi & Richard Pollack Family
PACE Fund
Stephen Press

Martin Pressman
Daniel E. & Sharon* Prober
Scott & Dana Ranani
Linda Randell
Steven & Amy* Rashba
Doug Goldner & Melanie Rausch
David & Carol Robbins
Stuart & Susan Rosenholtz PACE Fund
Richard & Elizabeth Rubin
Michael Zeldin & Amy Rudnick*
James Sachs PACE Fund
Ruth Sachs
Ken & Emily* Sandberg
JoAnn Savage
Sidney & Betsy Savelle
Lewis Savitsky PACE Fund
Robert & Ellen* Scalettar
Ted & Debra Schaffer
Lynne Schpero
Glenn & Betsy* Schulman
Peter & Arlene* Schwartz
Jacob & Jodi* Seidner
Paul & Lauren* Seplowitz
Joseph & Marjorie Shapiro
David Franklin & Rabbi Rona Shapiro*
Robert & Leslie Sherwin
Ruth Bergida Silver

2020 ANNUAL CAMPAIGN HONOR ROLL 8 OF 14

AS OF 8/31/2020 | *INDICATES AN INDIVIDUAL WOMAN'S GIFT TO THE 2020 ANNUAL CAMPAIGN

CHAVERIM

\$365 - \$999 continued

Michael & Gale Silverberg

David Silverman

Joe & Ravit Avni-Singer

David & Colby Sirowich

Gary & Laura* Sklaver

Henry & Sandra Snow

Kenneth Spitzbard

Lori Spitzbard

Martin & Susan Squire

Nanette Stahl

Richard S. & Barbara Stahl

Moses & Leah Stambler

Matthew & Andrea* Stannard

Harold Stern & Sandra Boltax-Stern

Michael Susman

Donald & Nancy Tamis

Rabbi Jon-Jay Tilsen

Gary Plotke & Nancy Tommasini

Shirley & Morris Trachten PACE Fund

Vision Associates of Prospect

Susie Voight

Joel Wasserman

Michael & Sheryl Weiner

Dan & Beth Weintraub

Marian Wexler

Richard & Marcia* Witten

Robert & Carolann Wiznia

Alan & Elaine* Wolkoff

Evan & Stacey* Wyner

Michael & Toby Zabinski

Anonymous (15)

GENESIS

\$1 - \$364

Robert & Susan Aaronson

Cathy & Meredith Abel-Berei

Rabbi Stacey Offner & Nancy
Abramson

Moreson Kaplan & Nina Adams

Ian & Rachel* Alderman

George & Esther Alexander

Mark & Elizabeth Alexander

Susan R. Alpert

Thomas & Susan Alpert

Linda Applebaum

Glenn Dworkin & Katia Araujo

Jeffrey Arons & Lauren Arch

Jordan & Laurie Arovas

Stephen & Judy* Atlas

Karen Baar

Leon & June Baboff

Irving Baer

Mara Balk

Daniela Balzano

Warren & Sara* Banks

Lindsey Barger

Maggie Barkin

Paul & Carole Bass

Eitan & Stacey* Battat

Larry & Phyllis* Bausher

Mitchell & Marla* Beck

Michael Ben-Avie

Alvin Klevorick & Susan Bender

Donald & Rhoda Benjamin

Sondra Bernblum

Steven Beresner

Lawrence & Debbie Berliner

Christopher Berman

Edward & Randy Berns

Eldon & Judy* Bernstein

Harold Bernstein

Jerome & Louise Bernstein

Roger Colton & Sarah Berry

Elaine Bersch

Marcia Bickoff

Richard Halperin & Patti Biller

Henry & Joan Binder

Harold Birn

Gerald & Deanie Blank

Tara Blazi

2020 ANNUAL CAMPAIGN HONOR ROLL 9 OF 14

AS OF 8/31/2020 | *INDICATES AN INDIVIDUAL WOMAN'S GIFT TO THE 2020 ANNUAL CAMPAIGN

GENESIS

\$1 - \$364 continued

Susan & Tom Bleeks
 Robert & Jacqueline* Bogdanoff
 Michael & Vera Boyarsky
 Wendy Bowes
 Alexander & Zina Braylovsky
 Robert & Brenda* Brenner
 Dorothy Brill
 Toby Brimberg
 Louis King & Peggy Britt
 Lori Brochin
 Rabbi Herbet & Elin Brockman
 Jay & Shirley Brodach
 Todd & Jeanette* Brodeur
 Royce & Dara* Brosler
 Jay H. Brown
 Samuel & Sharon Brown
 James & Michele Brownstein
 Larry & Amalya Brownstein
 Bruce & Barbara Brumberger
 Arlene Bruskin
 Michael Caplan & JoAnne Burger*
 Linda Burt
 Barry & Susan* Buxbaum
 Walter Cahn
 Jack Calechman

Floyd & Letty Caplan
 Ira & Risa* Caplan
 Richard Caplan
 Sheila Caplan
 Francine Carrier
 Carl Cassin
 Holly Chepow
 Shulamith Cheroff
 David & Julie Chevan
 Kinneret Chiel
 Malvin & Dale* Chodos
 Barry & Judy Cobden
 Barry & Marsha* Cohen
 David Cohen & Fran Goldberg-Cohen*
 Howard R. Cohen
 Julie Cohen
 Lewis & Renee* Cohen
 Matthew & Michele* Cohen
 Rhoda Cohen
 Deb Cole
 Brenda Coleman
 Sascha Van Creveld
 Susan Croog
 Rochelle Cummings
 Ellen DaBoff
 Rochelle Dauenheimer
 Irena U. de Tour

Doris Dimenstein z"l
 Richard Goldberg & Lynne Ditman*
 Linda Divicino
 Elia D'Onofrio
 Gary & Janet Dorsey
 Tzvi Rapaport & Veronic Dosal*
 Joan Dreyfus
 Joan Driscoll
 Max Duboff
 Douglas & Amanda* Duchen
 Gloria Duhl
 George & Diane* Dumigan
 Aviva Dworkin
 Olivia Dworkin
 Robert Dworkin
 Lance Earnest in loving memory of
 Rita Levine
 Merryl Eaton
 Jonathan & Civia* Eldrich
 Eugene Elitzak
 Julie Elkin
 Michael Enson
 Irwin Epstein
 Herbert & Marilyn Evans
 Joel & Carol Evans
 Irma Evans
 Kate Ezra

2020 ANNUAL CAMPAIGN HONOR ROLL 10 OF 14

AS OF 8/31/2020 | *INDICATES AN INDIVIDUAL WOMAN'S GIFT TO THE 2020 ANNUAL CAMPAIGN

GENESIS

\$1 - \$364 continued

Marilyn Fagelson
 Lester & Arlene* Faiman
 Samuel Faiman
 Samuel Faiman Tzedekah Fund
 Gordon, Lila, & Yaffa Fain
 Leonard & Natalie Feingold
 Estelle Feinmark
 Stanley & Helene Feinstein
 Norman Feitelson
 Richard & Laurie Feldman
 Susan Feldman
 Yair Minsky & Ada Fenick
 Lisa Fenton
 Richard & Diane Fidler
 Joseph & Reva Fleischman
 Steven & Susan Floman
 William & Robin Fox
 Arnold & Barbara Frankel
 Roland & Mindy* Fricke
 Charles Bruce & Harriet Friedman*
 Lloyd & Kai Friedman
 Malcolm Friedman
 Stanley & Roberta Friedman
 Henrietta Fried-Stolzman
 Florence Frohman

Ruth Frohman
 Audrey Galer
 Bella Galinovsky
 Eric Gallant
 Stephen & Rona Garbowit
 Gerald & Magdalena Garcia
 Myron & Phyllis* Genel
 Alan Gerber & Rachel
 Wiseman-Geber*
 Zoltan Szabo & Tamar Gendler*
 Marcia Geringer
 Steve Germaine
 Brett & Blanche Gerstenhaber
 Fred & Bernice Gillman
 Simeon & Toby Gillman
 Fred Ginsberg
 Steven Ginsburg
 Rose Gleich
 Laurie Gnolfo
 Lois Goglia
 Jacqueline Gold
 Julius & Eve Gold
 Alfred Goldberg
 Arnold & Judi* Goldberg
 Jonathan & Susan Goldberg
 Joshua & Betty Goldberg
 Robin Goldberg

Zelly & Goldie* Goldberg
 Peter Goldenberg in honor of Jerry &
 Joyce Goldenberg
 Carl Goldfield
 Sergei Golos & Nicki Perkins-Golos*
 Mark & Jennifer* Gottdiener
 Howard & Bernice* Gottlieb
 Andrew & Elizabeth Graham
 Adam Greenberg
 Allan & Ellen Greenberg
 Laurence & Amy Greenberg
 Lawrence & Gail Greenberg
 David & Cynthia Greenblatt
 Majorie Greenblatt
 Les & Michelle Greene
 Mark & Shelly* Greengarden
 Paul Greenspan
 Robert & Deborah Gross
 Roberto & Aida Groszman
 Ronald & Enid* Groves
 Joyce Handleman
 David & Lisa Harding
 Larry & Roberta Harris
 Linda Hershman
 Peter & Janet Hershman
 Larry & Diana Himmel
 Werner & Barbara Hirsch

2020 ANNUAL CAMPAIGN HONOR ROLL 11 OF 14

AS OF 8/31/2020 | *INDICATES AN INDIVIDUAL WOMAN'S GIFT TO THE 2020 ANNUAL CAMPAIGN

GENESIS

\$1 - \$364 continued

Andrew & Barbara* Hodes

Adam & Joanne Hoffman

Lawrence & Deborah* Hoffman

William & Susan* Hoffman

John & Susan Hoffmann

Joan Holden

Oliver & Hannah* Holmes

Leonard & Susan Honeyman

Bette Horowitz

Bill & Nancy* Horowitz

Hilda Horowitz

Sharon Horowitz

Sidney & Gladys Horowitz

Joanie Horton

Lawrence Hyatt

Vivian Hyman

Keith & Bonnie Indeck

Janis D. Isenberg

Susan Jacobson

Robert & Marcia Jacoby

Marvin & Marcia Jamron

Isidor Juda

James & Rabbi Reena* Judd

Jennifer Just

Bertha Kahn

Mildred Kalison

Padrick Nugent & Marisa Kalt

Samuel Kantrow

Bonnie Kaplan

Vivian Kaplan

Kim Karlin

Ann Karol

Daniel & Carol Katz

David & Sallyann Katz

Jonathan Katz

Matthew Katz

Robert & Jodi Katz

Robert Kauffman

Phyllis Kaufman

Dennis H. & Sharon Kay

The John Kelman Family

Bruce & Carol Kerzner

Richard & Jane Kessler

Boris Merrick & Miriam Khurgin

Judith Kibbe

Josh Baum & Shelley Kier*

Robert & Ruth King

Caroline Kinsolving

George & Marlene Klein

Arthur z"l & Abby Kleinberg

Madeleine Kleinman

Daniel Koenigsberg

Komisar Family PACE Fund

Hank & Dawn Kopel

Jay & Beth Korman

Elizabeth Koskoff

Marjorie Weinstein Kowal

Bette Kozak

Elyse Krantz

Jerome Krevit

Daniel & Diane Krevolin

Michael Kublin

David Kusovitsky

Michelle Lakin

Wilbur J. Land

Richard & Lynn Landau

Gordan & Susan Lann

Eli & Barbara Larkin

Deeva Laubstein

Lawrence Schaefer & Lina Lawall*

Jim & Jean Lawrence

William & Kate Lee

Robert & Gerilyn Lehman

Anna Lehrer

Gillie Lender

Steven & Sharon Lettick

Gittel & Nehemia* Levin

Baruch Levine

Fania Levine

2020 ANNUAL CAMPAIGN HONOR ROLL 12 OF 14

AS OF 8/31/2020 | *INDICATES AN INDIVIDUAL WOMAN'S GIFT TO THE 2020 ANNUAL CAMPAIGN

GENESIS

\$1 - \$364 continued

Samuel & Sharon Levinson

Stuart Levitz

Robert & Susan* Levy

Dorothy Lewis

Raanan & Nechama Liebermann

Ryan Loss

Alan & Trish Lovins

Charles Ludwig

Howard Lurie

Marvin Lurie

Gary z"l & Reeva Lynes

Bernard Lytton

Alan & Lisa Malina

Kenneth & Julie* Mancher

Stuart & Leslie Mandel

Bernice Margolis

Marilyn Margolis

Michael & Elaine* Margolies

Lawrence & Joya Marks

Rabbi Michael Farbman &
Olga Markus*

Lynne Maser

Bunny Matloff

Veronika Grimm-Matthews

Vladimir & Nina Matviyenko

Irwin Fleischer & Ida May

Phyllis Kronick Medvedow

Stephen & Linda* Meisel

Reeva Melmed

Edith Meltzer

Judy Merriam

Mark & Adele Messina

Thomas & Lynne Meyer

James & Susan Millen

Donald & Carol* Miller

Marvin & Roselyn Miller

Ronald & Cathie Miller

Eric & Carolyn Millman

David Miner & Penny Robiner

Yevgeniy & Nina Mizhiritskiy

Alan & Naomi Mohr

Daniel Moore & Karen Orzack-Moore

David Rosen & Barbara Morris

Daniel Morris

Evan D. Morris

Larry & Hali Moses

Susan Moss

Deena B. Myers

Rhoda Myers

William & Ellen* Nathanson

Marcia Neistein

Marc Nemeth

Joel & Irma* Nesson

Claire B. Newman

Barbara Nierenburg

Nancy Nishball

Evelyn Norman

Miriam Novenstein

Marc & Nancy* Olins

Nicholas Olshansky & Rebecca
Goodman-Olshansky

Edward & Frankie Opack

Arlene O'Tell

David & Reyna Ottenstein

Stephen & Madeline Owen

Floyd & Esther Ozeck

James & Sarah* Pagter

Ghislaine Palumbo

Gary & Daneen Pearl

Beverly Peck

Michael & Susan* Peck

Aron & Fredyne Pell

Bruce & Gail Peterson

Philip & Linda Pivawer

Michele Paula Polan

Vladimir Zekser & Larisa Polonskaya

Alan & Francine* Ponchick

Rabbi James & Elana Ponet

Barton & Rachel Portal

2020 ANNUAL CAMPAIGN HONOR ROLL 13 OF 14

AS OF 8/31/2020 | *INDICATES AN INDIVIDUAL WOMAN'S GIFT TO THE 2020 ANNUAL CAMPAIGN

GENESIS

\$1 - \$364 continued

Simeon & Margarita Portnoy
Howard & Dawn Marie Portoff
Samuel & Rena Powell
Gerald & Miriam Putterman
Mark & Fran Rabinowitz
John Ramadei
Miriam Ramadei
Rachel Ranis
Malcolm & Barbara Rashba
Betsy Ratner
Sam & Ruth* Ratner
Eric & Darlene Ravid
Carrie Redlich
Michael & Maureen Reichbart
Elaine Reitman
John & Lillian* Resnik
David Rifkin
Marilyn Rittner
Howard & Margot* Rocklen
Renee Rocklin
Joyce Romanow
Frederick Rosen
Kenneth & Harriet Rosen
Michael & Carol Rosen
Gerald & Esther Rosenberg

Harry & Helen Rosenberg
Keith Richter & Helen Rosenberg*
Helene Rosenberg z"l
Joan Rosenberg
Steven & Elizabeth* Rosenberg
Suzanne Rosenberg
Gregory & Shira Rosenblatt
Arthur Rosenfield
Michael A. Rosenthal
Daniel & Susan Rosner
Mindy Rosow
Gary Ross
Richard & Helen Ross
Harvey & Diane* Ruben
Jeffrey & Menchu Rubin
Randi Rubin
Rose Rudich
Gary & Hanna Rudnick
Michael & Felicia Rumanoff
William Sadek
Michael & Linda* Saffer
Peter Salovey
Sheila E. Saltzman
Rhoda Sachs-Zahler Samuel
Helen Sapadin
Endre & Aniko* Sarkany
Philip & Lorna Sarrel

Tom Balch & Susan Saundry*
Linda Savitsky
Jill Savitt
Patricia Schein
Allison Schieffelin
Judith Schiff
George Schneider
Marc & Jodi* Schneider
Karen Scholder
Edith Schpero
Elissa Schpero
Martin & Ila Schulman
Alan & Ilsa Schwartz
Michael & Lisa* Schwartz
Aminadav & Rita Sela
Janet Selzer
Chris Serio
Michelle Serlin
Eleanor Rachleff-Serow
Jon Zonderman & Laurel Shader
James & Carol* Shanbrom
Tikva Shapiro
William & Wendy Sherman
Mark Shiffrin
Edward & Sherry Shrager
Bernard Siegel
Alan Silberberg

2020 ANNUAL CAMPAIGN HONOR ROLL 14 OF 14

AS OF 8/31/2020 | *INDICATES AN INDIVIDUAL WOMAN'S GIFT TO THE 2020 ANNUAL CAMPAIGN

GENESIS

\$1 - \$364 continued

Joel & Nira Silverman
Lillian Silverman
Marsha Silverman
Sol & Marlene Silverstein
Jeanette Simonetta
Martha Sief Simpson
Reveka Sklyar
Clifford & Laura Skolnick
Susan Skolnick
Beatrice Smirnoff
Michael & Andrea Smith
Gary & Phyllis Sochrin
Linda Soha
Steven & Sherri Sosensky
Howard & Dale Spaner
Robert Spear
Roselyn Sperling
Sydney & Christina Spiesel
Walter & Susan* Spigelman
Lois Spivack
David Novick & Dena Springer
Jack & Linda Srebnik
Phillip & Linda Stambovsky
Barbara Stein
Fred & Marcia Stein
Rabbi Steven & Caryl Steinberg

Robert & Jane Stern
Peter & Lee Stolzman
Corey Stone
Rose O. Stone
Peter & Barbara* Strauss
Leon Suppe
Jim & Orna Swartz
Tina Swirsky
Stanley & Jane Tamarkin
Edythe Tanenbaum
Sheila Taub
Moris & Beverly* Tcath
David & Pamela Teitelman
Richard & Sharon Teller
Ann Tendler
Douglas & Jane Tendler
Rabbi Leah Cohen-Tenenbaum
Linda Tishler
Nathan & Lillian Topf
Linda Towbin
Abi & Tzipora Vail
Nancy Valla
Edmund Vinarub
Roberta Vine
Robert & Maxine* Wallace
Leslie Wasserman
Chuck Wayne

Bruce & Jean* Webber
Lois Weiner
Rebecca Weiner
Richard Weingarten
Elliott & Sue Weinstein
Julia Weinstein
Zvi Goldman & Deborah Weiss*
Robert & Ilana Weiss
Jonathan & Leslie White
Sandra White
Gary & Pat Widlitz
Marjorie Wiener
Jack & Linda Winkleman
Barry Winnick
Edward & Mary Lou* Winnick
Helen Winokur
Arleen Winters
Jeffrey Wolansky
Elaine Wolkoff
The Wortman Family
David Wright
Steven & Barbara Zalesch
Ira & Karen Zeid
Claire Zeidenberg
Yelena Zektser
Ira & Jamie* Zubkoff
Bruce Zundell
Anonymous (110)

CORPORATE SPONSORS

Teplitzky & Company^{P.C.}

Certified Public Accountants

1 Bradley Road,
Building 600
Woodbridge, CT 06525

(203) 387-0852 teplitzky.com



OBSTETRICS,
GYNECOLOGY & MENOPAUSE
PHYSICIANS, P.C.

AN AFFILIATED PRACTICE OF
Yale Medicine

40 Temple St.
Suite 7A
New Haven, CT

(203) 789-2011 obgynmenopause.com



BARKER SPECIALTY

800.227.5377 | barkerspecialty.com

EXPAND YOUR BRAND



- TIRES
- WHEELS
- AUTO REPAIR

startireandwheels.com

2 LOCATIONS:
40 Boston Post Rd.
West Haven • 203-933-2886
888 Wethersfield Ave.
Hartford • 860-296-9799

MARCUM

ACCOUNTANTS ▲ ADVISORS

Marcum LLP
555 Long Wharf Drive
New Haven, CT

(203) 781-9788 marcumllp.com

GREEN & SKLARZ LLC

GS-LAWFIRM.COM

(203) 285-8545

**Learn how to become a
Corporate Sponsor**

email Lindsey Barger at lbarger@jewishnewhaven.org

CAPITAL CAMPAIGN HONOR ROLL 1 OF 2

GIFTS RECEIVED SINCE THE ONSET OF THE CAMPAIGN IN 2017

■ **New gift**

■ **Increased gift**

Alexander Alexiades
 Judy Alperin
 Apicella Adjusters, Inc.
 Steven & Rosalind Atkins
 Jeffrey Auerbach
 Paul & Norma Barash
 Paul & Carole Bass
 David & Ruthann Beckerman
Leonard & Linda Bell
 Edward & Randy Berns
 Harvey Bixon
 Robert & Stacy Bland
 Sam Bobrow & Paulette Lehrer
 Bobrow
 Kenneth Braffman
 Judie Brander
 Rita Brieger
 Jeanette Brodeur
 Samuel & Sharon Brown
 Faye Brownfield
 Stanley & Marian Brownstein
 Roslyn Chosak
 Rhoda & Aaron Cohen Family Fund
 Matthew & Michele Cohen

Kenneth & Linda Cohen
 Debra Cole
 The Community Foundation for
 Greater New Haven
 Rabbi Mendel & Basya Deitsch
 Chaya Hinda Dietsch-Malka
 Linda Divicino
 Isabella Dodds
Richard & Debra Epstein
 Anthony Kaplan & Marilyn Fagelson
 Rabbi Michael Farbman & Olga Markus
 Robert & Dale Felice
 Gerald & Marilyn Fishbone
 Steven & Andrea Fleischman
 Robert Forbes & Joanne Foodim
 Claire Frankel
 Gary & Linda Friedlaender
 Hattie Geertz
 Brett & Blanche Gerstenhaber
 Eleanor Glick
 Lindy Lee Gold
 Ken Boroson & Linda Goodman
 Joseph Gordon
 Andrew Graham
 Green & Sklarz, LLC
 Larry Greenberg
 Stuart & Velma Grodd

Stephen & Frances Grodzinsky
 Daniel Guthertz
 Laura Hall
 Judith Hahn
 Arnold Heiser
 Stanley & Donna Hersh
 Arnold Holzman
 Jeffrey & Betsy Hoos
Scott & Jocelyn Hurwitz
Norman z"l & Heidi Hurwitz
 Douglas & Susan Israel
 Bruce & Irene Jacobs
 Joel & Iny Karp
 Nurit Kohl
 Edward Konowitz
 Gary & Hedda Kopf
 Kenneth & Robyn Kramer
 Elyse Krantz
 Aimlee Laderman
 Shelby Landesberg
 Laticrete International, Inc.
 Philip & Nancy Lebov
Alex & Amy Lehrer
 Nate Lerner
 Bernie Levine
 Arthur & Betty Levy
 John Levy

CAPITAL CAMPAIGN HONOR ROLL 2 OF 2

GIFTS RECEIVED SINCE THE ONSET OF THE CAMPAIGN IN 2017

Philip Lublin

Inna Maranets

Amy Margolis

Kaila Margolis

Stuart & Joan Margolis

Alan & Patti Masarek

Helen & William Mazer Foundation

Stephen & Janice Miller

Kimbirly Moriarty

Robert Mortali

Shelden & Geraldine Natkin

Marc & Nancy Olins

Onyx France Inc.Soudubeh Bakhtiari

Dan & Jeanette Oren

Hap & Stacey Perkins

Perrigo Inc.

Alan & Francine Ponchick

David Pruett

Normal Rashba

Norman & Karyn Ravski

Jody Ellant & Howard Reiter

Jason Roberts

Michael & Carol Rosen

Harry & Helen Rosenberg

Lawrence Rosenberg

Nan Birdwhistell & David Rothberg

Lynn Rudich

Stephen & Mary Beth Saltzman

Anthony SanAngelo

Josh & Sara Sapire

Allan & Leslye Schaeffer Philanthropic
Fund

Mark Schwartz

Arthur & Reena Seltzer

Jacob & Jodi Seidner

The Wallace/Shanbrom Family,
Lawrence & Sherry Shanbrom, Adam
Wallace & Rachel Curry, Jessica
Wallace & Kyle Moyher

Jay Sokolow & Ina Silverman

Dominick Simeone

David & Colby Sirowich

Mark & Judy Sklarz

Clifford Skolnick

David & Judy Skolnick

Andrew Small

Jeffrey Solomon

Yung Son

Steven & Sherri Sosensky

Bruce Spiewak

Kenneth Spitzbard

Leonard & Barbara Stern

Swerling Milton Winnick,
Public Insurance Adjusters, Inc.

The Teplitzky Family

Julie Thalen

The Jeanette & Dan Oren Family Fund

Titan Energy New England - Michael &
Sara Horton

Linda Towbin

David & Stacey Trachten

Union Capital - Avi & Tzipara Vail

Vikings Kitchens

Barry & Hyla Vine

Miriam Vitale

Gail Brekke & Jim Vlock

Stuart Warner

Bert & Martha Weisbart

Richard Weiss & Lynda Rosenfeld

Steven & Barbara Zalesch

**BARRY VINE SEND A KID TO
CAMP SCHOLARSHIP FUND**

HONOR ROLL

Lucille Alderman	Mark & Amy Holtz	Avinoam Paley
Judith Alperin	Scott & Jocelyn Hurwitz	Jerome & Rivka Paley
Richard Amerling	Bruce & Irene Jacobs	Sydney Perry
Robert & Jennifer Bayer	Joel & Iny Karp	Michael & Jo-Ann Price
David & Ruthann Beckerman	William & Carol Kaufman	Pamela Reis
Brad & Elizabeth Cohen	Debra Kirschner	Carl & Marla Russell
Kenneth & Linda Cohen	Eric Kirschner	Kert & Karen Sabbath
Nancy Cohen	Seth Kirschner	Joshua & Rachel Sandman
Michael & Pamela Feinberg	Andrew & Ilana Larkin	David & Colby Sirowich
Harvey & Susan Feinberg	Laticrete International, Inc.	Jon Zonderman & Laurel Shader
Robert & Elaine Feldman	Lenny & Joe's Fish Tale	James Shure
Ian & Lori Freeman	Leonard Margolis Athletic Endowment Fund	Emilia Vandenbroek
Joe & Cindy Goldberg	Harold & Patricia Levy	Barry & Hyla Vine
Michael Grossman	John & Barbara Lichtman	Hyla & Barry Vine Fund for JCC Camp
David Schaefer & Janet Hall	Stephanie Licsak	Suzanne Weinstein
Lawrence Handler	New Haven Register Fresh Air Fund, Inc.	Steven & Barbara Zalesch
Peter Hereld Memorial Endowment for the JCC Camp		Steven & Gayle Zamkov

PJ LIBRARY

HONOR ROLL

Benjamin & Freda Cohen Memorial Fund for DJE	Judith Hahn Heidi Hurwitz	John Levy Barry & Hyla Vine
--	------------------------------	--------------------------------

FRIENDS OF THE J HONOR ROLL 1 OF 2

Karen Ablow
Judith Alperin
Robert Alvine
John & Rachel Anastasio
Teena Arbo
Stephen & Judy August
David & Emily Banach
Lindsey Barger
Robert & Robyn Berke
David Berkowitz
Kayla Bisbee
Adrienne Block
Richard & Nadine Blum
Wendy Bowes
Stephen & Cindy Brenner
Rita Brieger
Martha Brogan
Richard Bronen & Ilene Rosalimsky
Bronen
Stanely & Marian Brownstein
Lucille Burgo-Black
Linda Burt
Henry & Laura Cabin
Eaton Chen
Nancy Cohen
Scott & Lori Cohen

Deb Cole
Patrick Connor
Harriet Cooper
Scott & Joanna Cooper
Lizanne Cox
Nedra Crane
David Dobin
Barry Zaret & Renee Drell
Yayira Edwards
Robert & Elaine Feldman
Robert & Dale Felice
Carl Baum & Diane Fine
Diana Fox
Jeanne Fuqua
Richard & Shelley Gans
Lindy Lee Gold
Arthur & Jayne Goldstein
Andrew Graham
Green & Sklarz Foundation Trust
Linda Green
Arthur Grodd
Stephen & Frances Grodzinsky
Stanley & Donna Hersh
Roger & Judith Hess
Mark & Amy Holtz
Jeffrey & Betsy Hoos

Kathleen Hunter
Scott & Jocelyn Hurwitz
Rabbi Brian & Jenny Immerman
Richard & Caroline Jacobs
Justin & Cynthia Kane
Joseph & Rochelle Kanell
Marilyn Katz
Ronald Zlotoff & Donna Kemper
Debra Kirschner
Nurit Kohl
Avrom Kopelman
Stephen & Jane Kovel
Majorie Kowal
Aimlee Laderman
Shannon Lane
Donna Lehman
Robert & Ruth Lesser
Lydia Levine
Murray Levine
John & Barbara Lichtman
Stephanie Licsak
Lan Lin
Alicia Little
Arthur & Sara Little
Brian Luciani
Patrick & Deborah Madden

FRIENDS OF THE J HONOR ROLL 2 OF 2

Stuart Margolis & Joan Glazer Margolis	Rose Rudich	Clifford & Laura Skolnick
Lynne Maser	Sheila Saltzman	David & Judy Skolnick
Vladimir & Nina Matviyenko	Anthony SanAngelo	Stuart & Debra Sokol
Herbert Mendelsohn	Zev & Leah Sandman	Peter & Laura Spoerri
Lisa Miles	Josh & Sara Sapire	Harvey Kliman & Sandra Stein
Kenneth Mukamal	Mark & Cindy Schoenfeld	Charles Sterling & Norma Pisetsky
Sheldon & Geraldine Natkin	Aminadav & Rita Sela	Leonard & Barbara Stern
Bruno Nielsen	Arthur & Reena Seltzer	James Phillips & Wendy Stewart
Marc & Nancy Olins	Chris Serio	David & Pamela Teitelman
Diana Pacetta-Ullmann	Lawrence & Sherry Shanbrom	Julie Thalen
Sydney Perry	Michael & Holli Shanbrom	Abi & Tzipora Vail
Alan & Francine Ponchick	Alan Siegal	Barry & Hyla Vine
Paul & Rita Portnoy	Michael & Gale Silverberg	Robert & Maxine Wallace
Stanley & Carroll Possick	Richard Silverman	Bertrand & Martha Weisbart
Frederick Rosen	Nathan Silverstein	Steven & Ana White
Fernande Ross	David & Colby Sirowich	Evan & Stacey Wyner
Stephen & Sheryl Rothman	Doug & Susan Skalka	Peter & Leslie Zackin
Michael Dimenstein & Hedda Rubenstein	Jeffrey & Karen Sklarz	Stephen & Barbara Zalesch
Susan Rubino	Mark & Judy Sklarz	Barbara Zaniewski

COVID-19 RESPONSE / MAIMONIDES COMMUNITY RESPONSE FUND

HONOR ROLL 1 OF 3

William Tootle & Leah Abbott
Elliot & Carol Agin
Norman & Caron Alderman
Judith Alperin
Jay & Sharon Alpert
Donald Altschuler
John Alubicki
Martin Arnold
Rabbi Carl & Sharon Astor
Stephen & Rosalind Atkins
Steve & Judy August
Richard Backer
Robert & Katalin Baltimore
Karen Barr
Gerald & Debbi Barker
Mary Barker
Paul Bartomioli
Robert & Jennifer Bayer
Marla Beck
Leonard & Linda Bell
Marsha Beller
David Berkowitz
Edward & Randy Berns
Richard Bernstein
Douglas Berv
Jeffrey & Sherrie Bitterman
Susan & Tom Bleeks

Phil Bleich
Joseph & Betty Lou Blumberg
Samuel Bobrow & Paulette
Lehrer-Bobrow
Elon Boms
Stephen & Cindy Brenner
Rita Brieger
Michael & Sabrina Brooks
Arlene Bruskin
Glenda Callender
Kenneth & Barbara Campbell
Marc Wallman & Cynthia Carr
Francis Celmer
Rhona Ceppos
Jeffrey & Linda Chaffkin
Elaine Chapman
Jay & Carol Charkow
David Frank & Rita Christopher
Martin & Dorie Cobern
Gloria Cohen
Sophia Colodner
Frederick & Elaine Cone
Harriet Cooper
Scott & Joanna Cooper
Andrew & Lorri Danzig
Alan & Susan Dardik
Mark DeNino

Paul Di Capua
Barry Zaret & Renee Drell
Gary & Marjorie Drucker
Jonathan Dworkin
Richard & Judy Eisenberg
Robert & Elaine Feldman
Steve & Eileen Fine
Gerald & Marilyn Fishbone
Betsy Fiske
Steven & Andrea Fleischman
Trudianne Formica
Claire Frankel
Gerald & Karen Freedman
Kalman Watsky & Deborah Fried
David Furth
Dina Fusco
Gerald & Magdalena Garcia
Joel & Eileen Geffin
Brett & Blanche Gerstenhaber
Lois Goglia
Harvey & Nancy Goldstein
Howard Goldstein
Green & Sklarz Foundation Trust
Alvin Greenberg
David & Cynthia Greenblatt
Les & Michelle Greene
Veronika Grimm-Matthews

COVID-19 RESPONSE / MAIMONIDES COMMUNITY RESPONSE FUND

HONOR ROLL 2 OF 3

Liz Coyle & Yair Grinberg
 Ian & Melanie Gross
 Allen & Inson Hadelman
 Judith Hahn
 Sidney Harris
 David & Lauren Hass
 Stanley & Donna Hersh
 Werner & Barbara Hirsch
 Robert Hoffnung
 Seth & Patti Hollander
 Mark & Amy Holtz
 Betsy & Jeffrey Hoos
 Sylvia Horowitz
 Donald Houlberg
 Heidi Hurwitz
 Scott & Jocelyn Hurwitz
 Peric & Alison Isenstein
 Douglas & Susan Israel
 Brad & Lori Jubelirer
 Bertha Kahn
 Joseph & Rochelle Kanell
 Oren & Tanya Kanner
 Norman & Laura Kaplan
 Ross & Judy Kaplan
 Jonathan & Susan Katz
 Marilyn Katz
 Samuel & Julie Katz

Daniel Kazer
 Barry Kelmachter
 Ronald Zlotoff & Donna Kemper
 Youngjoo Kim
 Elaine Klein
 Ben & Tammy Kleinman
 Nurit Kohl
 Andrea Rosenfield & Edward Konowitz
 Hank & Dawn Kopel
 Avrom Kopelman
 Jacqueline Koral
 Jamie Grutzendler & Nicole Korda
 Elyse Krantz
 Meir & Barbara Kryger
 John Krystal & Bonnie Becker
 Larry & Linda Kuperstein
 Richard & Lynn Landau
 Jack & Elaine Lawson
 Dana Lefebvre
 Marie LeMay
 Robert & Ruth Lesser
 Andrew & Ellen Levada
 Burton Levine
 Beryl & Feiga Levitin
 Amanda Levitt
 Arthur & Betty Levy
 Lance Lichtor

Allen & Cheryl Lipson
 George Lister
 Phillip Logiurato
 Renee Londner
 Hank Nusbaum & Judith Mamber
 Beth Mann
 Chaya Manning
 Inna Maranets
 Marilyn Margolis
 Stuart Margolis & Joan Glazer Margolis
 Leonard & Ellen Martin
 Alan & Patti Masarek
 Elliot & Jane Mathias
 Naomi & Alan Mohr
 Leonard Moskowitz
 Timothy Murray
 Michael Nathanson
 Sheldon & Geraldine Natkin
 Howard & Willa Needler
 Ira Levine & Debbie Oberman
 James O'Brien
 Jeffrey & Barbara Orell
 Robert Parnes
 Adam & Terri Patkin
 Rhea Paul
 Tony & Gail Pearsall
 Hap & Stacey Perkins

**COVID-19 RESPONSE / MAIMONIDES
COMMUNITY RESPONSE FUND**

HONOR ROLL 3 OF 3

Sydney Perry
Gary Leibowitz & Priscilla Petrick
Roxana Pickering
Marshall & Sheila Pite
Karen PolICASTRO
Paul & Rita Portnoy
Michael & Jo-Ann Price
Shari Rahamim
Rabbi Joshua & Elena Ratner
Eric Ravid
Norman & Karyn Ravski
Pamela Reis
Jody Ellant & Howard Reiter
Stanley & Marcia Reiter
Michael Dimenstein & Hedda
Rubenstein
Kert & Karen Sabbath
Ronald & Sharon Salem
Stephen & Mary Beth Saltzman
Josh & Sara Sapire
Robert & Ellen Scalettar
Patricia Schein
Leonard & Harriet Schleifer
Shirley Scholder

Glenn & Betsy Schulman
Arthur & Reena Seltzer
Lawrence & Sherry Shanbrom
Michael & Holli Shanbrom
Joseph & Marjorie Shapiro
Timothy & Ronnie Sharpe
Mike Romeo & Fay Sheppard
Alan Siegal
Edward Cantor & Rise Siegel
Craig & Nanci Sklar
David & Judy Skolnick
Jay Sokolow & Ina Silverman
Nathan Silverstein
Sol & Marlene Silverstein
David & Colby Sirowich
Jessica Soufer
Howard & Dale Spaner
Greg Colodner & Lisa Stanger
Cantor Mark Stanton
Peter & Lee Stolzman
Eleanor Stutz
Lori Sunshine
David & Eileen Swirsky
Donald & Nancy Tamis

Temple Emanuel
Jeffrey & Robyn Teplitzky
Linda Tishler
Linda Towbin
Abi & Tzipora Vail
Brunilda Vargas
Jeff & Jodi Viezel
Barry & Hyla Vine
Miriam Vitale
Milton & Joan Wallack
Bertrand & Martha Weisbart
Joshua Weinstein
Peter & Myrna Weinstein
Zvi Goldman & Deborah Weiss
Jennifer Weissmann
Stephen & Rachel Wizner
Jeffry Wolansky
Marc Wortman & Jodi Cohen
Evan & Stacey Wyner
Peter & Leslie Zackin
Steven & Barbara Zalesch
Ira Zoock
Ira & Jamie Zubkoff

NEW FOUNDATION FUNDS

AS OF 8/10/2020

FUNDS TO BENEFIT:

The Jewish Elderly

Jewish Elderly Services Fund
Leo Links Fund for the Jewish Elderly

Jewish Family Service

Sara-Ann & Hillel Auerbach Family
Foundation for the benefit of JFS

Holocaust Education

Marcel & Lea Gutman and Levi & Batya
Glenn Holocaust Education Fund

UCONN Hillel

Lawrence Handler UCONN Hillel Fund

JCC

Caron and Norman Alderman Fund for
the benefit of the JCC
JCC of Greater New Haven
Endowment Fund in honor of
Allan Greenberg

The Towers

Freda Leffell Fund for Jewish Life at
the Towers

Jewish Camping

The Nevas-Price Camp and Israel
Scholarship Fund

Build a Tzedakah/Youth
Philanthropy Fund

Adam Joshua Fleischman
Tzedakah Fund
Adin Hootnik Tzedakah Fund

Multiple Organizations

Rogol Family Fund

Synagogues

Congregation Beth Shalom Rodfe
Zedek Endowment in honor of Sandy
Seidman

NEW WOMEN OF VISION

New members of the Women of Vision
Society
Diane Ariker
Deb Gaudette

Donor Advised/Family
Philanthropy Funds

Fried Watsky Family Fund
Rastelli-Weiner Charitable Fund

Unrestricted Fund

Harry’s Birthday Fund

Scholarship Fund

Vine Family Scholarship Fund

Fund for Art Education

Elaine and Dr. Joseph Dworkin Fund
for Art Education

PERPETUAL ANNUAL CAMPAIGN ENDOWMENT (PACE) FUND

AS OF 8/2020 1 OF 2

The following members of our community, through current and/or planned gifts, have established funds to endow our Federation annual campaign :

Anonymous

Josef & Cecle Adler

Caron & Norman Alderman

Judy & Stephen August

Brad E. Beckerman

David A. Beckerman Family

David & Sharon Bender Family
Foundation, Inc.

Marjorie & Norman Botwinik

Stanley Botwinik

Frederick A. & Justine Mllspaugh
Catlin Family Foundation

Linda & Jesse Cedarbaum

Linda & Jeffrey Chaffkin

Benjamin & Freda Cohen

Donald & Pearl Cohen

Linda & Kenneth Cohen

Scott & Joanna Cooper

Herman & Esther Copelon

Michael Diamond Family

Irving Eckhardt in Memory of his
parents, Nathan & Ida

Eileen & Andrew Eder

Sidney & Arthur Eder

Jack Evans

Dale & Robert Felice

J. David Fischer

Fischman Family

Gerald & Marilyn Fishbone

Fleischman Family

Joseph Forman

Claire Frankel

Ian Freeman

Annelis Frenkel

David P. Gershoni

Rose B. & Barbara Gingold

Samuel & Marcella Glazer

Milton & Gladys Godfried

Green & Sklarz Foundation PACE Fund

Penny Marcus & Allan Hillman

Betsy & Jeffrey Hoos

Heidi & Norman Hurwitz

Jocelyn & Scott Hurwitz

Jewish Foundation of GNH PACE Fund

Gerald Kagan Family

Cari & Keith Kaplan

Iny & Joel Karp

Katzman Family

Kosimar Family

Edward Konowitz

George & Susan Krall

Ilse H. Krevit

Sherman & Evelyn Krevolin

Robert N. Goldythe B. Langerman

Arthur Allen Leff

Cindy & David Leffell

Marvin & Helaine Lender

Donna & Sidney Levine

Beverly & John Levy

Lichtman Family

Benjamin Liveten

Lawrence A. Loeb

The Martin Family

Sam & Rose Merriam Family

Miller-Goodman Families

Boris Mizhen Family

Barbara & Jeffrey Orell

Zelma Pacella

Hap & Stacey Jackson Perkins

Sydney A. Perry

Jodi & Richard Pollack Family

PERPETUAL ANNUAL CAMPAIGN ENDOWMENT (PACE) FUND

AS OF 8/31/2020 2 OF 2

Alan & Francine S. Ponchick In
Memory of Marvin (Murphy) & Norma
Abeshouse Schaefer
Hyla Raphael
Eric Ravid Family
Howard Reiter & Jody Ellant
Stanley & Marcia Reiter

Alan & Elizabeth Kaye Reznik Family
Stuart & Susan Rosenholtz
James Sachs
Stephen L. Saltzman
Lewis Savitsky
Arnold & Arlene Shanbrom
James M. Shure

Gale & Michael Silverberg
Nate M. Silverstein
Sklarz Family
Shirley & Morris Trachten
David & Stacey Trachten
Barry & Hyla Vine
Waynik Larrison family



LION OF JUDAH ENDOWMENT (LOJE) FUND

AS OF 8/31/2020

The following members of our
community, through current and/
or planned gifts, have established
funds to endow our Federation
annual campaign :

Lucille Alderman
Ruthann Beckerman
Elizabeth Edelmuth (z"l)
Yvette Eder (z"l)
Jody Ellant

Mary B. Falek (z"l)
Suzanne S. Gallant
Lindy Lee Gold
Barbara Greenberg (z"l)
Judith Hahn
Betsy S. Hoos
Ruth Jacobson
Iny Karp
Helaine Lender
Marcia Reiter

Marilyn Saltzman (z"l)
Shirley Scholder
Dana Schwartz
Judy Skolnick
Lisa Stanger
Robyn Teplitzky
Shirley Trachten (z"l)
Stacey Trachten
Hyla Vine
z"l Of blessed memory

The background is a deep blue with a sunburst pattern of lighter blue rays emanating from a central point. A large, semi-transparent light blue circle is centered behind the text.

2020 BOARD MEMBERS

2020 BOARD MEMBERS 1 OF 3

Jewish Federation of Greater New Haven Board of Directors 2019-2020

OFFICERS

Dr. Jeffrey Hoos, President
TBD, VP Human Resources
Randy Harrison, Co-Treasurer
Dr. David Hass, VP Planning (P&A Chair)
Chesky Holtzberg, Secretary
Dr. Arthur Levy, JCRC Co-Chair
Betty Levy, Esq., VP Community Affairs
Dr. Norman Ravski, Chair of the Board
Dr. Dena Schulman-Green, VP Campaign
Dr. Dana Schwartz, VP Women's
Philanthropy
Judy Skolnick, Assistant Secretary
Marc Wallman, Esq., Co-Treasurer
Evan Wyner, VP Jewish Education

AGENCY REPRESENTATIVES

Linda Caplan, Jewish Family Service
President
Erica Gross, Camp Laurelwood President
Julie Katz, Ezra Academy President
Jacqueline Koral, The Towers at Tower
Lane Chair
Dr. Craig Sklar, Jewish Foundation Chair
Jeffrey Sklarz, Esq., JCC President
[open seat], Southern CT Hebrew
Academy Chair

APPOINTED MEMBERS

Gerald Barker
Dr. Sharon Hasbani, Leadership
Development Chair
Leslie Zackin, Esq., Past President

AT-LARGE DIRECTORS

Kenneth Campbell
Dr. Jay Dworkin
Rabbi Michael Farbman, Convener of
Board of Rabbis
Dr. Steven Fleischman
Gerald Garcia
Dr. Stephanie Green
Seth Hollander, Esq.
Rabbi Fred Hyman
Barry Kelmachter, Esq.
Matthew Nemerson
Howard Reiter
Dr. Betsy Schulman
Dr. Harry Schwartz
Dr. Alan Siegal
Ina Silverman, Esq.
David Slossberg, Esq.
Jonathan Snyder
David Trachten
Abi Vail
Andy Weinstein

HONORARY TRUSTEES

Josef Adler
Marcia Reiter



Jewish Federation
OF GREATER NEW HAVEN

PAST PRESIDENTS

Josef Adler, Honorary Trustee
Barry Etra
Dr. Alvin Greenberg
Stuart Grodd
Donald S. Hendel, Esq.
Betsy S. Hoos
Joel Karp, Esq.
Marvin Lender
Carol Robbins
Stephen Saltzman, Esq.
David Schaefer, Esq.
H. William Shure, Esq.
Mark Sklarz, Esq.
Dr. Stephanie Wain
Dr. Milton B. Wallack
Leslie Zackin, Esq.

2020 BOARD MEMBERS 2 OF 3

JCC of Greater New Haven Board of Directors 2019-2020

OFFICERS

Jeffrey Sklarz, Esq., President
David Sirowich – Vice President/Fund-raising Chair
Paul Portnoy, Treasurer
Scott Hurwitz, Immediate Past President

BOARD OF DIRECTORS

Meredith Abel-Berei
Emily Banach
James S. Brownstein, Esq
Robert Felice
Scott Hurwitz
Shannon Lane
Kyle Moyher
Craig Riegelhaupt
Charles Rosenay
Zev Sandman, Esq.
Clifford H. Skolnick
Scott Cohen – Executive Director
Judith Alperin, CEO

PAST PRESIDENTS

David A. Beckerman
Andrew J. Eder
Bob Felice
Ian Freeman
Lindy Lee Gold
Robert Harris , Esq.
Herbert M. Hershenson
Scott Hurwitz
Bruce Jacobs, Esq.
Joel C. Karp, Esq.
John J. Lichtman
Steve Miller
Marc Olins
Lawrence M. Shanbrom
James M. Shure
Mark Sklarz, Esq.
Deborah R. Witkin, Esq.



JCC
OF GREATER
NEW HAVEN

2020 BOARD OF TRUSTEES 3 OF 3

Jewish Foundation of Greater New Haven Board of Trustees 2019-2020

BOARD OF TRUSTEES

Dr. Craig Sklar, Chair
Norman Alderman
Stephen August, Investment Chair
Harvey Bixon
Ed Cantor, Esq.
Jeffrey Chaffkin
Marty Cobern
Nancy Cohen, Women of Vision Chair
Dr. Barry Feldman
Barry Fischman, Treasurer
Dr. Suzanne Frisch
Gary Ginsberg, Esq.
Eric Green, Esq.
Scott Hurwitz, Esq.
Cindy Leffell
Joan Glazer Margolis
Dr. Jeffrey Orell
Michael Price
Eric Ravid
Dr. Alan Reznik
Larry Shanbrom
Douglas Skalka, Esq.
Dr. Kal Watsky
Richard Weiss

ADVISORY

Dr. Jeffrey Hoos, Federation President

EX-OFFICIO

Dr. Norman Ravski, Federation Chair
Rabbi Jon-Jay Tilsen, Brd of Rabbis
Appointee

EX-OFFICIO/PAST CHAIRS

Dr. Steven Fleischman
Betsy Hoos, LOJE Chair
Stephen Glick
Dr. John Levy
Mark Sklarz, Esq.
Stephen Saltzman, Esq., Development
Chair
David Trachten



Jewish Foundation
OF GREATER NEW HAVEN

The background of the slide is a vibrant blue with a complex pattern of diagonal lines and overlapping circles in various shades of blue and cyan. A dark blue horizontal band runs across the middle of the slide, containing the text 'THE STAFF' in a bold, yellow, sans-serif font.

THE STAFF

THE STAFF OF THE JEWISH FEDERATION, FOUNDATION & JCC OF GREATER NEW HAVEN

1 OF 2

ADMINISTRATION

Judith Alperin
Chief Executive Officer

Kayla Bisbee
Administrative Coordinator

Scott Cohen ♦
JCC Executive Director

Marlyn Henry
Director Human Resources

Marina Milgram ♦
Information Technology
Manager

Barbara Zalesch ♦
Registrar

DEVELOPMENT

Kayla Bisbee
Family Outreach
Coordinator

Derek Holodak
Development Associate

Amy Holtz
Chief Development Officer

Sarah Holtz
Development Assistant

Endre Sarkany ♦
Donor Services &
Campaign Manager

Robyn Teplitzky
Senior Consultant

CAMP

Sandy Horvath ♦
Youth Programs Admin.

Debra Kirschner ♦
Camp Director

Alison Lurie
Camp Assistant Director

FINANCE

Debra Cole ♦
Chief Financial Officer

Lorie LeCleir
Accounting Clerk

Susan Lemke
Accounting Clerk

Laurie McWeeney
Controller

FOUNDATION

Tiberius Halai
Grants and Gifts Manager

Beth Kupcho
Scholarship &
Philanthropy Manager

Stephanie Licsak
Controller

Lisa Stanger
Foundation Executive
Director

MARKETING

Wendy Bowes
Senior Graphic Designer

Ariana Fine
Shalom New Haven Editor

Monique Fontes
JCC Marketing Lead

Derek Holodak
Digital Marketing Lead

Nurit Kohl
Marketing Director

Gary Muzio
Graphic Designer

MAINTENANCE

Zoraida Gonzalez ♦
Building Attendant

Teresa Lopez
Building Attendant

Christopher Massaquoi ♦
Building Attendant

Cristina Moreno
Building Attendant

Israel Ortiz ♦
Plant/Env, Services Director

Felisberto Santos
Building Attendant

Chris Serio
Asst Plant/Environmental
Services Director

KEY:

♦ = 10+ years of service
♦ = 15+ years of service
♦ = 20+ years of service
♦ = 25+ years of service
♦ = 30+ years of service
♦ = 40+ years of service

PROGRAMMING

Katalin Baltimore
Librarian

Amalya Brownstein
Young Emissary
Coordinator

Yelena Gerovich ♦
New American
Acculturation Director

HEALTH & WELLNESS: PHYSICAL EDUCATION & AQUATICS

Nicolle Camara
Sports & Recreation
Director

Allan Greenberg ♦
Sports & Recreation
Assistant Director

Amy Kemler ♦
Aquatics Director

THE STAFF

OF THE JEWISH FEDERATION, FOUNDATION & JCC OF GREATER NEW HAVEN

2 OF 2

FITNESS, WELLNESS & SPA SERVICES

Tara Aksoy ♦
Spa Services Manager

Jessica Scott ♦
Assistant Fitness Director

Susan Donovan ♦
Fitness Services Director

Debra Forselius ♦
Personal Trainer

Alex Lagase
Personal Trainer

Terri Kosko-Tully
Fitness Center Manager

MEMBERSHIP

Betty DiFronzo
Welcome Desk

Karen Policastro
Welcome Desk

Lisa Sandora ♦
Member Services Director

BEVERLY LEVY EARLY LEARNING CENTER

Catalina Betancur ♦ Teacher	Kelsey Guggenheim Teacher
Lisa Bickford Education Director	Melissa Hinds Teacher
Eizabeth Crane Teacher	Liz Manzi ♦ Teacher
Rebecca Foley Substitute Teacher	Adrienne Oneza Teacher
Lina Garzon Substitute Teacher	Sharone Richardson Teacher
Mary Gillespie Teacher	Lauren Sachs Teacher

KEY:

♦ = 10+ years of service
♦ = 15+ years of service
♦ = 20+ years of service
♦ = 25+ years of service
♦ = 30+ years of service
♦ = 40+ years of service





Jewish Federation
OF GREATER NEW HAVEN



Jewish Foundation
OF GREATER NEW HAVEN



JCC
OF GREATER
NEW HAVEN

**For more information, visit us at
jewishnewhaven.org | jccnh.org | newhavenjewishfoundation.org**

360 Amity Road, Woodbridge, CT 06525